



YENİLİKÇİ ÜRÜN KORUMA ÇÖZÜMLERİ

INNOVATIVE PRODUCT
PROTECTION SOLUTIONS



www.tytpacksystem.com

HAKKIMIZDA

Firmamız TYT Pack System sanayi sektörlerindeki artan ürün koruyucu seperatör ihtiyaçlarını karşılamak üzere 2017 yılı itibari ile faaliyetlerine başlamıştır. İstanbul Silivri' de yer alan firmamız ağırlıklı olarak beyaz eşya, otomotiv ana ve yan sanayilerine hizmet vermektedir. Firmaların görsel ve kozmetik parçalarının üretilmesinden depolanmasına ve montaj aşamasına kadar geçen süreçlerde ürünlerin zarar görmesini engelleyen her parçaya uygun özel tasarım seperatörler ve PP levha ile güçlendirilmiş özel ebatlı Corex kasalar üretmektedir.

Beyaz eşya ve otomotiv sektörleri üzerine başlıca üretimlerimiz ve uzmanlık konularımız Dunnage, Tekstil Seperatör, Eva Seperatör, PP Seperatör, Sünger Seperatör, Laminasyon Seperatör, özel ebatlı PP Corex kutular, Trolley ve Metal Palet gibi projelere özel tasarımlar olarak ön plana çıkmaktadır.

Sektörün önde gelen birçok firmasına yenilikçi tasarımlarımız ile her nokta da yardımcı olmaktadır. Firmaların projelerine özel akılcı çözümler üreterek kaliteli ve maliyeti düşük tasarımlar yapmayı her zaman ön planda tutmaktayız. Bu nokta da beraber çalıştığımız Türkiye ve dünya çapında birçok firma ile iş ortaklığını esas almaktayız.

Firmamız tecrübeli ve dinamik kadrosu ile gelişmiş teknolojiyi kullanarak, yaptığı ar-ge yatırımları ve başarılı satış/pazarlama stratejisi ile hem Türkiye hem de dünya çapında firmalar ile stratejik ortaklıklar yaparak büyümeyi hedeflemektedir. Aynı zamanda kazandığımız deneyimler ile her zaman sektörün öncüleri arasında yer almayı amaçlamaktayız.

Hipaş Plastik grup şirketleri arasında yer alan firmamız Hipaş' ın uzun yıllardır sektörde elde ettiği tecrübesinden de faydalanarak kendini geliştirerek ilerlemeyi ve ülke ekonomisine değer katmayı ilke edinmektedir.



5000 m²

Kapalı Üretim Alanı

Verimli ve etkili üretim için teknolojik yapılanma.



500+

Proje Bazlı Tasarım

Müşterilerin projelerine özel çözüm odaklı tasarımlar.



57

Kapsanan Ülkeler

Dünyanın önde gelen paketleme şirketlerinden biri olarak.



1.500+

Teslim Edilen Projeler

Dünya çapında binlerce proje teslimatı.

GRUP FİRMALARIMIZ



ABOUT US

Our company TYT Pack System started its activities as of 2017 in order to meet the increasing product protective divider needs in the industrial sectors. Located in Istanbul Silivri, our company mainly serves the white goods, automotive main and sub-industries. It produces specially designed dividers suitable for every part that prevents the products from being damaged during the processes from the production of the visual and cosmetic parts of the companies to the storage and assembly stage, and special sized Corex crates reinforced with PP sheet.

Our main productions and specializations for the white goods and automotive sectors stand out as designs specific to projects such as Dunnage Solutions, Textile Divider, Eva Divider, PP Divider, Sponge Divider, Lamination Divider, special sized PP Corex boxes, Trolley and Metal Pallet.

We help many leading companies in the sector with our innovative designs at every point. We always prioritize making high-quality and low-cost designs by producing rational solutions specific to the projects of the companies. At this point, we are based on business partnerships with many companies in Turkey and around the world that we work with.

Our company aims to grow by using advanced technology with its experienced and dynamic staff, by making strategic partnerships with companies both in Turkey and around the world, with its R&D investments and successful sales/marketing strategy. At the same time, we always aim to be among the pioneers of the sector with the experience we have gained.

Our company, which is among the Hipaş Plastik group companies, adopts the principle of improving itself and adding value to the country's economy by benefiting from the experience of Hipaş in the sector for many years.



5000 m²

Indoor Production Area

Technologic structuring for an effective and efficient production.



500+

Project-based Design

Special solution-oriented designs for projects of customers.



57

Covered Countries

One of the world's leading packaging companies.



1.500+

Submitted Projects

Thousands of project delivery worldwide.

OUR GROUP COMPANIES



ASSURE QUALITY
MANAGEMENT CERTIFICATION SERVICES PVT. LTD.

Certificate of Compliance

This is to certify that

TYT ENDÜSTRİYEL AMBALAJ TASARIM SANAYİ VE TİCARET ANONİM ŞİRKETİ
TYT INDUSTRIAL PACKAGING DESIGN INDUSTRY AND TRADE INCORPORATED COMPANY
ALIPAŞA MAH. CANDARLI SOK. NO: 7/2 SİLİVRİ/İSTANBUL/TÜRKİYE

Has been assessed and found to be in accordance with the requirements of standard detailed below

IATF 16949:2016
(without product design)
For the following scope

ENDÜSTRİYEL AMBALAJ TASARIM
INDUSTRIAL PACKING DESIGN

Certificate Number: 0A00BD/00BE:0720

Originally Registered: 02 July 2020 Latest Issue: 01 July 2021 Originality Expiry Date: 01 July 2023

Validity of this certificate is subject to annual surveillance audit to be done subsequently on or before of 15 June 2022 respectively. In case of surveillance audit is not allowed to be conducted, this certificate shall be suspended/withdrawn.

AGMCS **ISO 9001** **IATF**

AGMCS PVT LTD

CERTIFICATE OF REGISTRATION

This is to Certify that the
Energy Management System
of
TYT ENDÜSTRİYEL AMBALAJ TASARIM SANAYİ VE TİCARET ANONİM ŞİRKETİ
ALIPAŞA MAH. CANDARLI SOK. NO:7/2 SİLİVRİ / İSTANBUL / TÜRKİYE

has been independently assessed and is compliant with the requirements of
ISO 50001:2018

This Certificate is applicable to the following product or service ranges:

DESIGN OF INDUSTRIAL PACKAGING
ENDÜSTRİYEL AMBALAJ TASARIMI

∴ Certificate No ∴ TR53128G

Date of initial registration 04 September 2020
Date of this Certificate 04 September 2020
Surveillance audit on or before 03 September 2021

Recertification Due / Certificate expiry 03 September 2023

The Certificate is valid only if the assessment & surveillance activities are carried out in accordance with the requirements of the standard.

Emmanuel ADEMOSU
Director

STANDARD MANAGEMENT AND SYSTEM SERVICES LIMITED
Lütfüpaşa Business Centre, 41. Mah. 101. Cad. Şişli/Beşiktaş
Great Manchester, England M1 3DG
www.stsmcertification.com
Email - info@stsmcertification.com
Phone - +44 (0)20 7090 2000

Company Registered in England and Wales with Company Number 1486861

CERTIFICATE

TYT ENDÜSTRİYEL AMBALAJ TASARIM SANAYİ VE TİCARET ANONİM ŞİRKETİ
ALIPAŞA MAH. CANDARLI SOK. NO:7/2 SİLİVRİ / İSTANBUL / TÜRKİYE

Has been assessed and found to Comply with the Requirements of:
Denetim ve uygunsuzluk standartları gerekliliklerine uygunluğu doğrulanmıştır:

ISO 27001:2013
The Information Security Management System Is Applicable To:
Bilgi Güvenliği Yönetim Sistemi

PROTECTION OF RECORDS INFORMATION ASSETS IN DESIGN OF INDUSTRIAL PACKAGING
ENDÜSTRİYEL AMBALAJ TASARIMINDAKİ KAYITLARIN BİLGİ VAKIFLARININ KORUNMASI
SVA Details: TYT / 08.09.2018

Certificate Number: 2021/ISSMS/0859 Initial Certification Date: 28.09.2021
Belge Numarası: 2021/ISSMS/0859 İlk Belgelendirme Tarihi: 28.09.2021

Certification Period: 3 Years Belgelendirme Periyodu: 3 Yıl
Certificate Validity Date: 27.09.2022 Belge Geçerlilik Tarihi: 27.09.2022

QMS **IQR** **IAS**

ACCREDITED
Management System Certifications Body
MSCB-135

IQR ULUSLARARASI BELGELENDİRME HİZMETLERİ LTD.ŞTİ.
Beşiktaş Mah. Koşuyolu B1. 103. Cad. Kat: Kat: 3/2 Katlar / BURSA
Tel: +90 264 299 90 19 Faks: +90 264 299 41 13 www.iqr.com.tr www.ias.com.tr

SQR CERTIFICATION

Sertifika
CERTIFICATE

TYT ENDÜSTRİYEL AMBALAJ TASARIM SANAYİ VE TİCARET A.Ş.
ALIPAŞA MAH. CANDARLI SOK NO 7/2 SİLİVRİ/İSTANBUL/TÜRKİYE

ISO 9001:2015

Kapsam/Scope
ENDÜSTRİYEL AMBALAJ TASARIM
INDUSTRIAL PACKING DESIGN

Bu sertifika ile yukarıdaki adı geçen kuruluşun Kalite Yönetim Sistemi gerekliliklerine karşılıklı olarak uyumlu olduğunu doğrulamıştır.

This is to certify that the above mentioned Company meets the requirements of Quality Management System.

Belge No / Certificate Number : MTS-17981
İlk Kayıt Tarihi / Date of Initial Reg. : 12.06.2020
Bazen Tarihi / Date of Certificate : 8.06.2021
Geçerlilik Tarihi / Date of Expiry : 11.06.2022
Yeniden Belgelendirme Tarihi / Date of Recertification : 11.06.2023
Görüşme/Revision : 001

sigma cert
Operasyon Müdürü / Operation Manager

sigmacert
Belgelenen Kuruluşun Sorumlusu / Certified Body
Siyahıncı Mah. Çarşıbaşı Sok. No: 1/1
Etiler / Beşiktaş / İstanbul / Türkiye
Tic. Sic. No: 298788/00001
Etiler / Beşiktaş / İstanbul / Türkiye
Tic. Sic. No: 298788/00001

SQR CERTIFICATION

Sertifika
CERTIFICATE

TYT ENDÜSTRİYEL AMBALAJ TASARIM SANAYİ VE TİCARET A.Ş.
ALIPAŞA MAH. CANDARLI SOK NO 7/2 SİLİVRİ/İSTANBUL/TÜRKİYE

ISO 45001:2018

Kapsam/Scope
ENDÜSTRİYEL AMBALAJ TASARIM
INDUSTRIAL PACKING DESIGN

Bu sertifika ile yukarıdaki adı geçen kuruluşun İş Sağlığı ve Güvenliği Yönetim Sistemi gerekliliklerine karşılıklı olarak uyumlu olduğunu doğrulamıştır.

This is to certify that the above mentioned Company meets the requirements of Occupational Health & Safety Management System

Belge No / Certificate Number : MTS-17983
İlk Kayıt Tarihi / Date of Initial Reg. : 12.06.2020
Bazen Tarihi / Date of Certificate : 8.06.2021
Geçerlilik Tarihi / Date of Expiry : 11.06.2022
Yeniden Belgelendirme Tarihi / Date of Recertification : 11.06.2023
Görüşme/Revision : 001

sigma cert
Operasyon Müdürü / Operation Manager

sigmacert
Belgelenen Kuruluşun Sorumlusu / Certified Body
Siyahıncı Mah. Çarşıbaşı Sok. No: 1/1
Etiler / Beşiktaş / İstanbul / Türkiye
Tic. Sic. No: 298788/00001
Etiler / Beşiktaş / İstanbul / Türkiye
Tic. Sic. No: 298788/00001

SQR CERTIFICATION

Sertifika
CERTIFICATE

TYT ENDÜSTRİYEL AMBALAJ TASARIM SANAYİ VE TİCARET A.Ş.
ALIPAŞA MAH. CANDARLI SOK NO 7/2 SİLİVRİ/İSTANBUL/TÜRKİYE

ISO 45001:2018

Kapsam/Scope
ENDÜSTRİYEL AMBALAJ TASARIM
INDUSTRIAL PACKING DESIGN

Bu sertifika ile yukarıdaki adı geçen kuruluşun İş Sağlığı ve Güvenliği Yönetim Sistemi gerekliliklerine karşılıklı olarak uyumlu olduğunu doğrulamıştır.

This is to certify that the above mentioned Company meets the requirements of Occupational Health & Safety Management System

Belge No / Certificate Number : MTS-17983
İlk Kayıt Tarihi / Date of Initial Reg. : 12.06.2020
Bazen Tarihi / Date of Certificate : 8.06.2021
Geçerlilik Tarihi / Date of Expiry : 11.06.2022
Yeniden Belgelendirme Tarihi / Date of Recertification : 11.06.2023
Görüşme/Revision : 001

sigma cert
Operasyon Müdürü / Operation Manager

sigmacert
Belgelenen Kuruluşun Sorumlusu / Certified Body
Siyahıncı Mah. Çarşıbaşı Sok. No: 1/1
Etiler / Beşiktaş / İstanbul / Türkiye
Tic. Sic. No: 298788/00001
Etiler / Beşiktaş / İstanbul / Türkiye
Tic. Sic. No: 298788/00001

SQR CERTIFICATION

Sertifika
CERTIFICATE

TYT ENDÜSTRİYEL AMBALAJ TASARIM SANAYİ VE TİCARET A.Ş.
ALIPAŞA MAH. CANDARLI SOK NO 7/2 SİLİVRİ/İSTANBUL/TÜRKİYE

ISO 22000:2018

Kapsam/Scope
ENDÜSTRİYEL AMBALAJ TASARIM
INDUSTRIAL PACKING DESIGN

Bu sertifika ile yukarıdaki adı geçen kuruluşun Gıda Güvenliği Yönetim Sistemi gerekliliklerine karşılıklı olarak uyumlu olduğunu doğrulamıştır.

This is to certify that the above mentioned Company meets the requirements of Food Safety Management System

Belge No / Certificate Number : MTS-17984
İlk Kayıt Tarihi / Date of Initial Reg. : 12.06.2020
Bazen Tarihi / Date of Certificate : 8.06.2021
Geçerlilik Tarihi / Date of Expiry : 11.06.2022
Yeniden Belgelendirme Tarihi / Date of Recertification : 11.06.2023
Görüşme/Revision : 001

sigma cert
Operasyon Müdürü / Operation Manager

sigmacert
Belgelenen Kuruluşun Sorumlusu / Certified Body
Siyahıncı Mah. Çarşıbaşı Sok. No: 1/1
Etiler / Beşiktaş / İstanbul / Türkiye
Tic. Sic. No: 298788/00001
Etiler / Beşiktaş / İstanbul / Türkiye
Tic. Sic. No: 298788/00001

SEKTÖRLER / INDUSTRIES

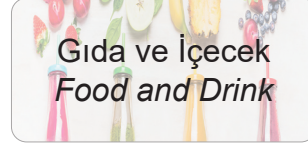
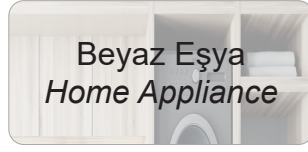

PROJE YÖNETİM SÜRECİ / PROJECT MANAGEMENT PROCESS

1.	Danışmanlık Consultancy		Tasarım Design
3.	Prototip Prototype	4.	Test
5.	Teklif ve Onay Offer and Approval	6.	Üretim Production
7.	Teslimat Delivery	8.	Müşteri Memnuniyeti Customer Satisfaction

Proje Yönetim Süreci

Proje sürecinde firmamız müşterileri ile işbirliği yaparak çözüm odaklı olarak çalışmaktadır. Yaptığımız çalışmalar ile projelere özel tasarımları ön planda tutmaktayız. Bu sayede müşterilerimizin ihtiyaçlarını tam anlamıyla karşılamaktayız. Maliyet, verimlilik, zaman ve memnuniyet her zaman için önceliklerimiz arasında yer almaktadır. Proje süreci firmamız tarafından bir döngü ile yönetilmektedir. Bu döngü içerisinde ki adımlar, danışmanlık, tasarım, prototip, test, teklif/onay, üretim, teslimat ve müşteri memnuniyeti olarak sıralanmaktadır.

Project Management Process

During the project process, our company works solution oriented with our customers collaboratively. We prioritise special designs for projects with our studies. Thus, we supply needs of the customers completely. Cost, efficiency, time, and pleasure are always our priorities. Project process is managed by our company with a cycle. Steps in the cycle: consultancy, design, prototype, test, tender/approval, production, delivery and customer satisfaction.



Corex ve dunnage kutuların ölçüleri tamamen müşterilerin projelerine özel olarak belirlenmektedir. Farklı renklerde ve kalınlıklarda PP (Polipropilen) levhalardan üretilmektedir. Plastik ve alüminyum çıta ile güçlendirilebilir. Projeye göre boş veya seperatörlü olarak tasarlanabilmektedir.

Avantajları

- Düşük maliyet
- Kişiselleştirilebilir ebat ve tasarım
- Hafif ve sağlam yapı
- Uzun ömürlü
- Verimli istifleme

The dimensions of corex and dunnage boxes are determined entirely for the projects of the customers. It is produced from PP (Polypropylene) sheets in different colors and thicknesses. It can be strengthened with plastic and aluminum lath. It can be designed as empty or with a separator according to the project.

Advantages

- Lower costs
- Customizable size and design
- Light and robust construction
- Long lasting
- Efficient stacking

Opsiyonel Aksesuarlar / Optional Accessories



Köşe / Corner



Tutamak / Handle



Plastik Çıta / Plastic Lath

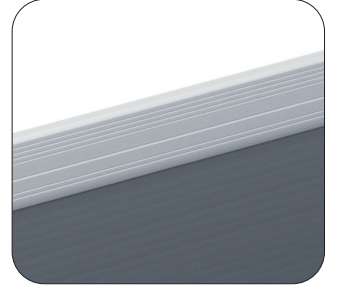

Alüminyum Çıta / Aluminium Lath

Renk Seçenekleri / Colour Options



Gri / Grey

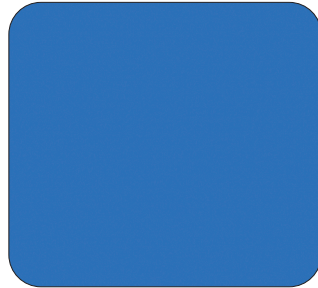

Mavi / Blue



Kırmızı / Red

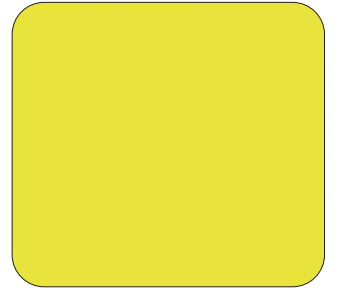

Sarı / Yellow

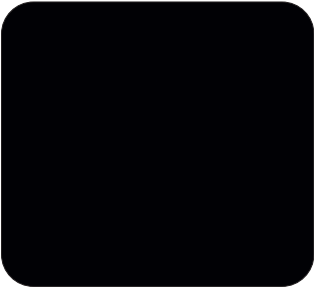

Siyah / Black



Yeşil / Green

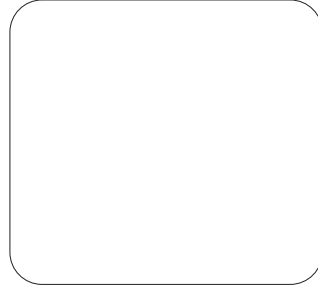

Beyaz / White

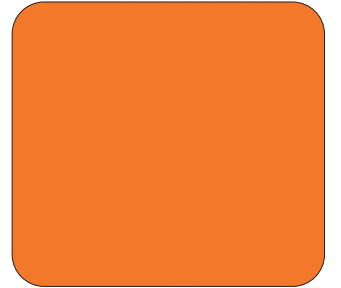

Turuncu / Orange

Diğer Opsiyonlar / Options



ESD Özelliği / ESD Featured



Plastik ıta ve Kşebentli Tasarım / Plastic Lath and Angle Design



Aluminyum ıta ve Kşebentli Tasarım / Aluminium Lath and Angle Design



Kapaklı Tasarım / Lid Design





Plastik ıta Tasarım / Plastic Lath Design



Ultrasonik Kaynaklı Corex Kutu
Corex Box With Ultrasonic Welding



Kapaklı Tasarım / Lid Design



Ultrasonik Kaynaklı Corex Kutu
Corex Box With Ultrasonic Welding



Tařıma Saplı Corex Kutu / Corex Box with Carrying Handle



Kapaklı Tasarım / Lid Design





Alüminyum Çıta ve Köşebentli
Aluminium Plastic Lath and Angle



Ultrasonik Kaynaklı Corex Kutu
Corex Box With Ultrasonic Welding



Plastik Çıta ve Köşebentli Tasarım
Plastic Lath and Angle Design

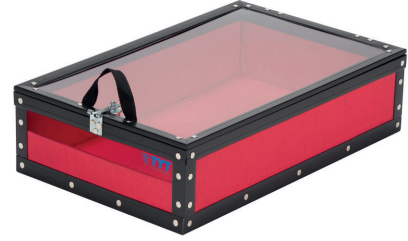

Şeffaf Pleksi Corex Kutu
Transparent Plexiglass Corex Box



Bütün Çıtalı Corex Kutu
Corex Box with Combined Laths



Ultrasonik Kaynaklı Corex Kutu
Corex Box With Ultrasonic Welding



PP tasarımlı separatörlerin lot (yuva) sayıları ve ölçüleri tamamen müşterilerin projelerine özel olarak belirlenmektedir. Kartonplast separatör olarak bilinen bu separatörlerde kullanılan PP kalınlığı ve renkleri yine talep doğrultusunda belirlenmektedir. PP tasarımlı separatörler corex kutu, plastik kasa ve konteyner içine uygulanabilmektedir. Taraklı separatör olarak üretilebilmektedir.

Paketlenecek ürünün ağırlık ve boyutlarına göre özel olarak tasarlanıp, hassas bir taşımayı ve saklamayı garanti etmektedir.

Avantajları

- Uzun ömürlü ve sağlam
- Düşük maliyet
- İstifleme de ekonomik
- Özel ebat ve tasarım seçenekleri
- Pratik düzen oluşturma
- Hafif yapı
- Darbeye ve kimyasala karşı dayanıklı

The lot (slot) numbers and dimensions of the PP designed separators are determined exclusively for the projects of the customers. The PP thickness and colors used in these separators, also known as Kartonplast separators, are determined upon request. PP designed separators can be applied inside corex boxes, plastic crates and containers.

It can also be produced as a combed separator. It is specially designed according to the weight and dimensions of the product to be packed and guarantees a sensitive transport and storage.

Advantages

- Long lasting and robust
- Lower costs
- Stacking is also economical
- Special size and design options
- Practical layout creation
- Lightweight construction
- Impact and chemical resistant

Malzeme Seçenekleri / Material Options

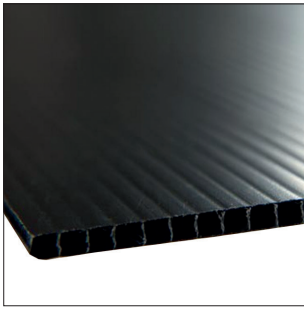

2 mm - 350 g/m²

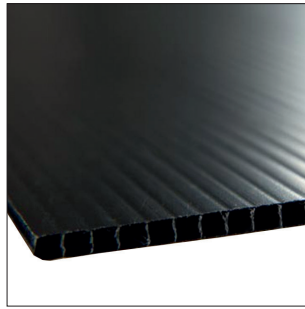

2 mm - 400 g/m² ESD

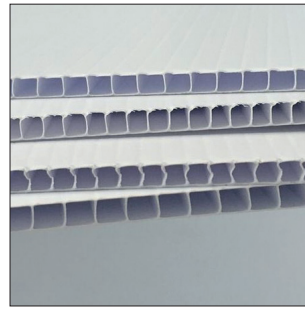

3 mm - 500 g/m²



3 mm - 600 g/m²

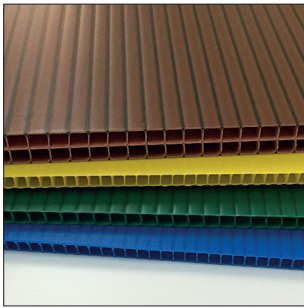

4 mm - 800 g/m²

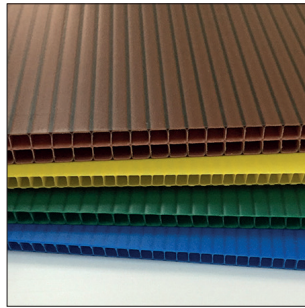

4 mm - 1000 g/m²

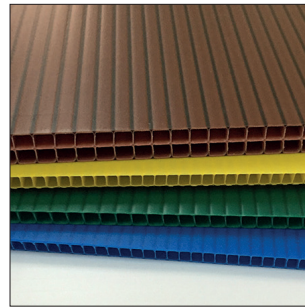

4 mm - 1000 g/m² ESD

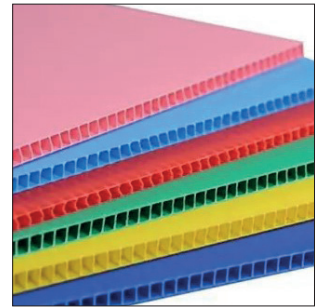

5 mm - 1000 g/m²

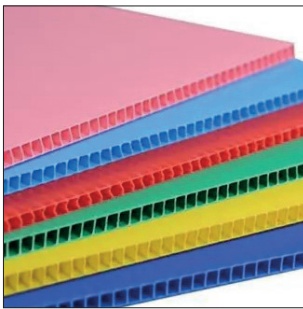

5 mm - 1500 g/m²

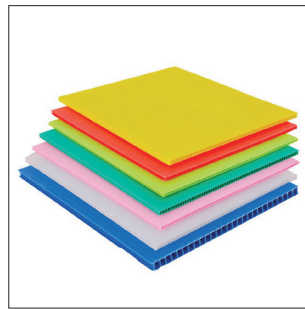

6 mm - 1500 g/m²

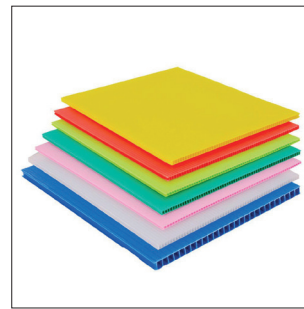

6 mm - 1800 g/m²



12 Lot PP Seperatör / 12 Lots PP Divider



42 Lot PP Seperatör / 42 Lots PP Divider



80 Lot PP Seperatör / 80 Lots PP Divider



48 Lot PP Seperatör / 48 Lots PP Divider



20 Lot Seperatör / 20 Lots PP Divider



30 Lot PP Seperatör / 80 Lots PP Divider

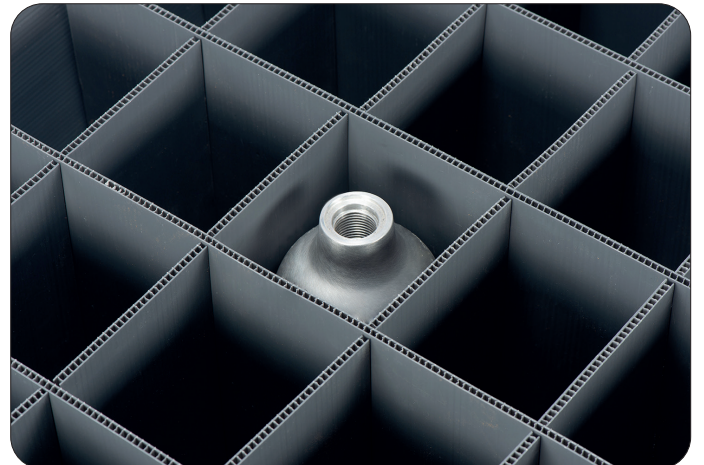
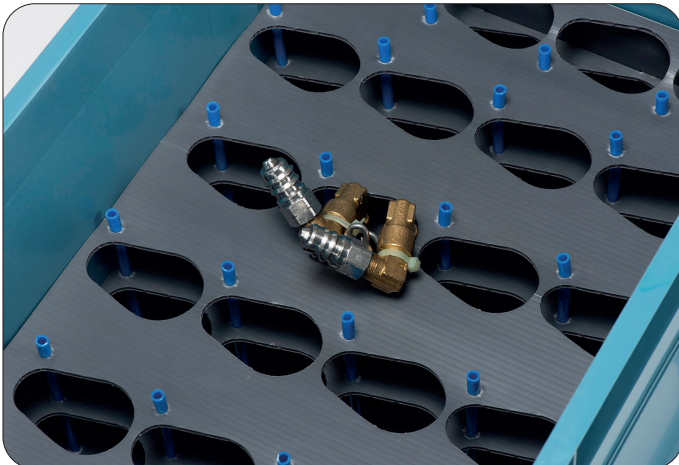

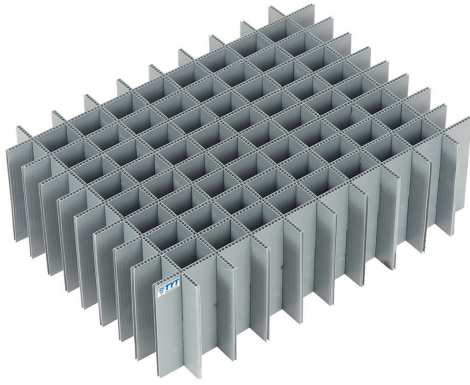

100 Lot PP Seperatör / 100 Lots PP Divider



56 Lot PP Seperatör / 56 Lots PP Divider



20 Lot PP Seperatör / 20 Lots PP Divider



8 Lot PP Seperatör / 8 Lots PP Divider



42 Lot Seperatör / 42 Lots PP Divider

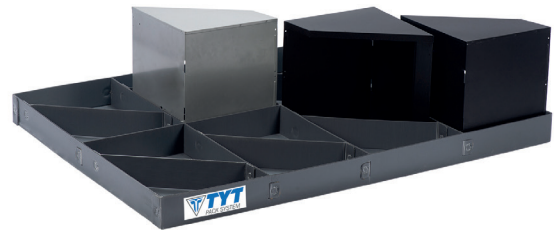

16 Lot PP Seperatör / 16 Lots PP Divider

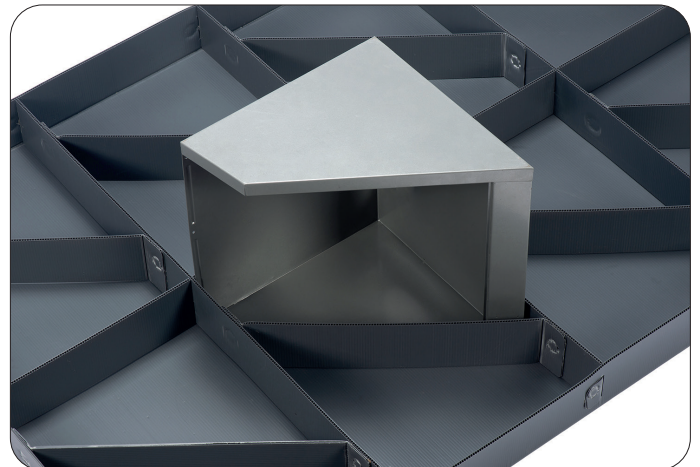
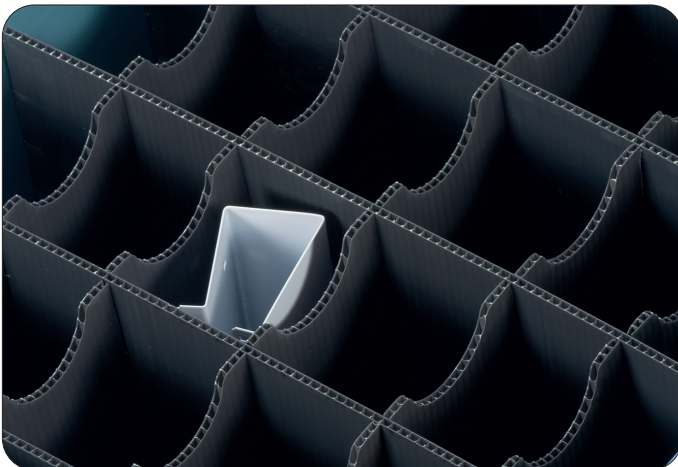



3 Lot PP Seperatör / 3 Lots PP Divider



12 Lot PP Seperatör / 12 Lots PP Divider



77 Lot PP Seperatör / 77 Lots PP Divider



13 Lot PP Seperatör / 13 Lots PP Divider

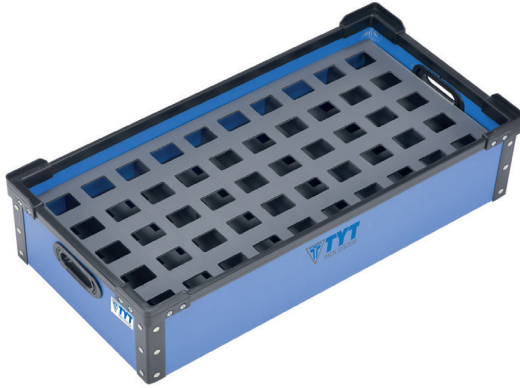

50 Lot PP Seperatör / 50 Lots PP Divider



11 Lot PP Seperatör / 11 Lots PP Divider

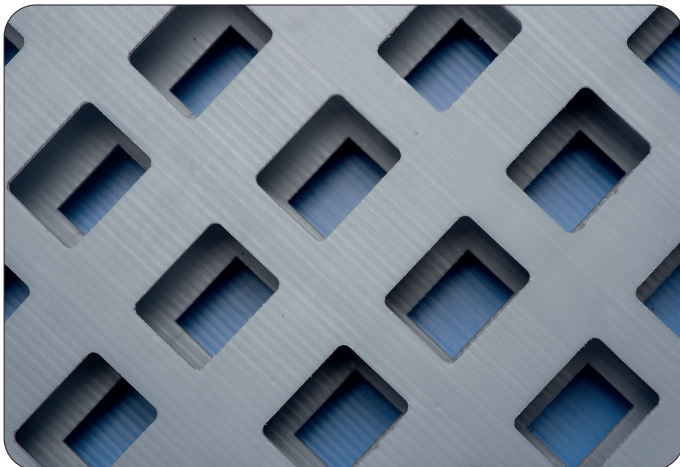

Eva tasarımı seperatörlerin lot (yuva) sayıları, eva kalınlığı ve renkleri tamamen müşterilerin projelerine özel olarak belirlenmektedir. Özellikle otomotiv, beyaz eşya, savunma, elektronik, havacılık, perakende ve medikal sektörlerinde hasar görmemesi gereken parça ve materyallerin düzenli bir şekilde dizilmesini ve güvenli bir şekilde saklanmasını sağlamak amacıyla talep görmektedirler. ESD özellikli eva seçenekleri de mevcuttur. Eva tasarımı seperatörler corex kutu, kasa ve konteyner içerisine uygulanabilmektedir.

Avantajları

- Uzun ömürlü ve dayanıklı
- Düşük maliyet
- Deformasyon önleme
- Özel ebat ve tasarım
- Darbeye, çizilmeye, kırılmaya karşı koruma
- Kolay ve verimli istifleme

The lot (slot) numbers, eva thickness and colors of Eva designed separators are determined exclusively for the projects of the customers. They are especially in demand in the automotive, white goods, defense, electronics, aviation, retail and medical sectors in order to ensure that parts and materials that should not be damaged are arranged in an orderly manner and stored safely. ESD-enabled eva options are also available. Eva designed separators can be applied inside corex boxes, crates and containers.

Advantages

- Long lasting and durable
- Lower costs
- Deformation prevention
- Custom size and design
- Protection against impact, scratch, breakage
- Easy and efficient stacking

Malzeme Seçenekleri / Material Options

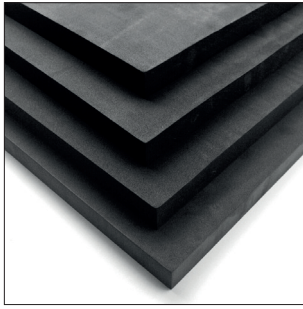

EVA



Antistatik EVA

Renk Seçenekleri / Colour Options

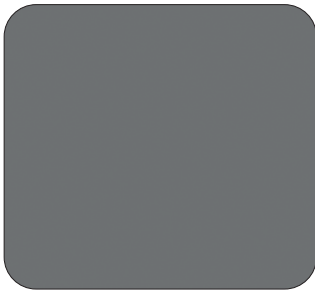

Gri / Grey

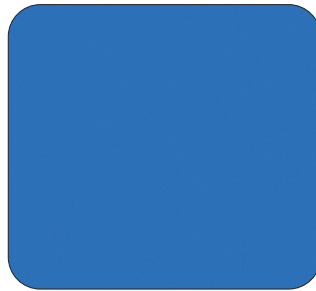

Mavi / Blue

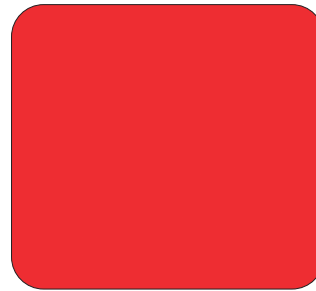

Kırmızı / Red

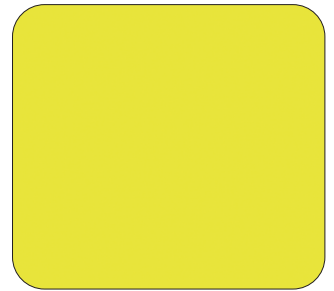

Sarı / Yellow

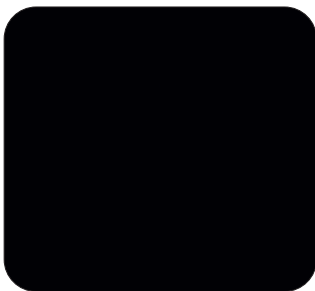

Siyah / Black



Pembe / Pink

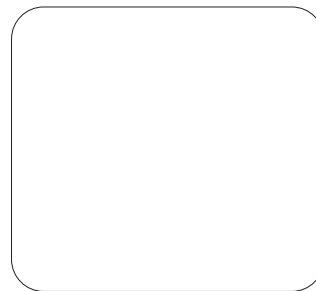

Beyaz / White



Turuncu / Orange



8 Lot Eva Seperatör / 8 Lots Eva Divider



5 Lot Eva Seperatör / 5 Lots Eva Divider



18 Lot Eva Seperatör / 18 Lots Eva Divider



30 Lot Eva Seperatör / 30 Lots Eva Divider



3 Lot Eva Seperatör / 3 Lots Eva Divider



3 Lot Eva Seperatör / 3 Lots Eva Divider

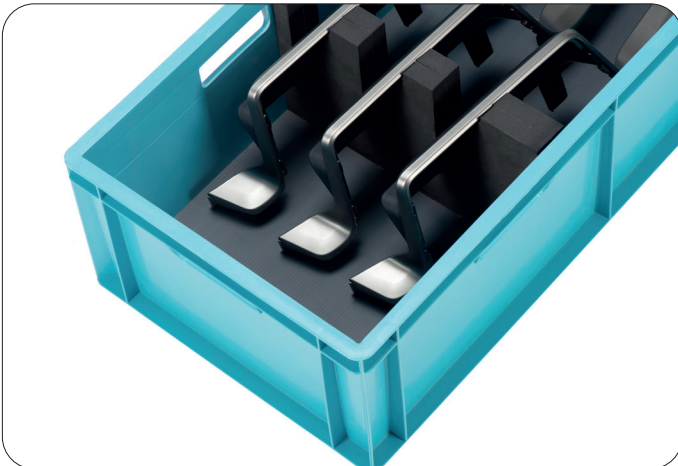



10 Lot Eva Seperatör / 10 Lots Eva Divider



4 Lot Eva Seperatör / 4 Lots Eva Divider



15 Lot Eva Seperatör / 15 Lots Eva Divider

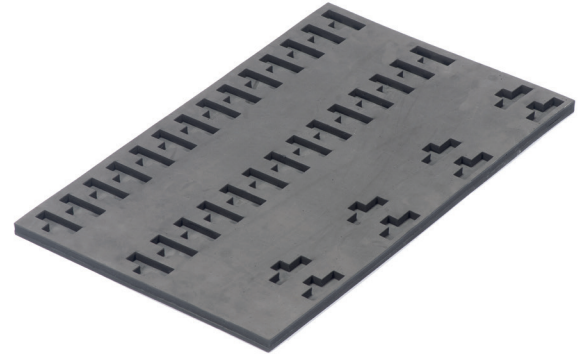

36 Lot Eva Seperatör / 36 Lots Eva Divider



10 Lot Eva Seperatör / 10 Lots Eva Divider



12 Lot PP üzeri Eva Seperatör / 12 Lots Eva Divider on PP

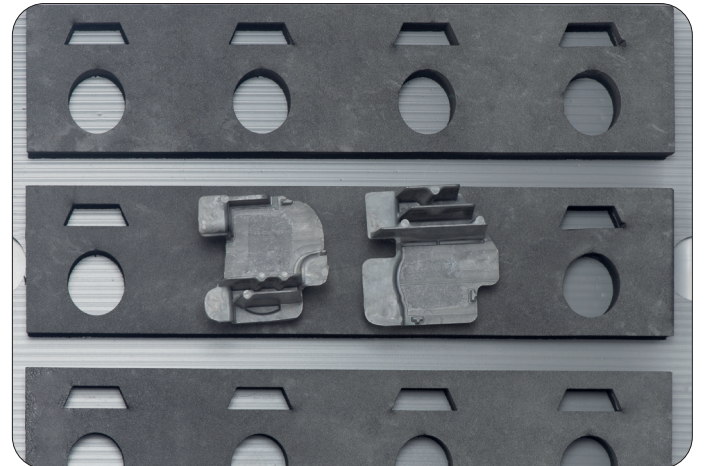
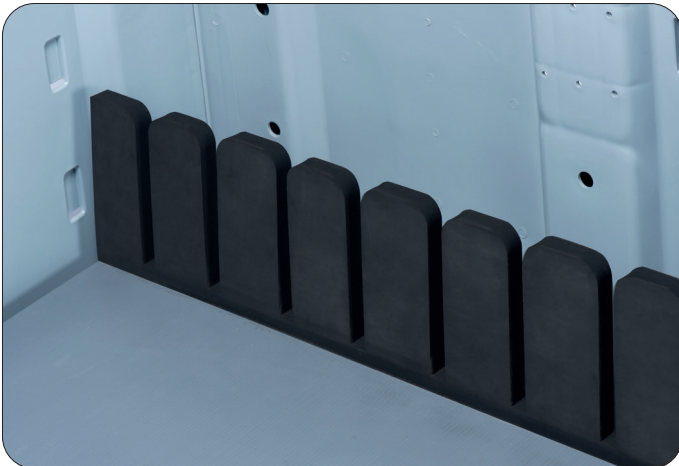



20 Lot Eva Seperatör / 20 Lots Eva Divider

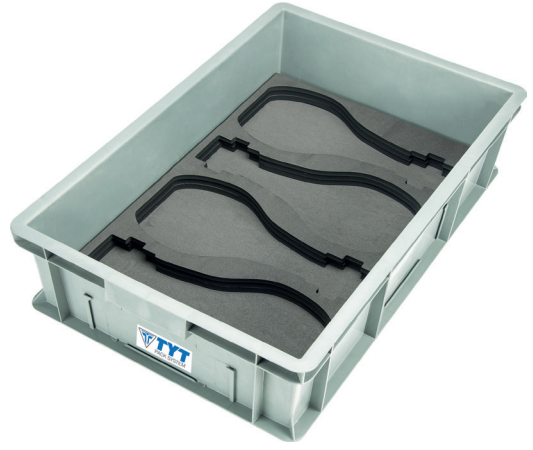

4 Lot Eva Seperatör / 4 Lots Eva Divider

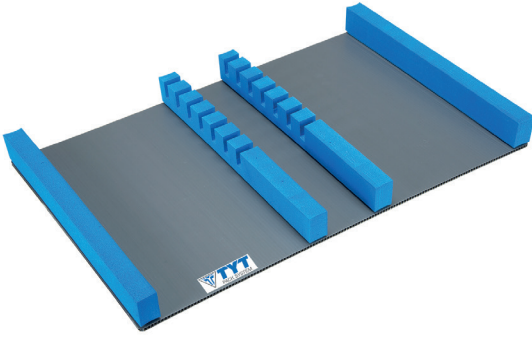

7 Lot PP üzeri Eva Seperatör / 7 Lots Eva Divider on PP

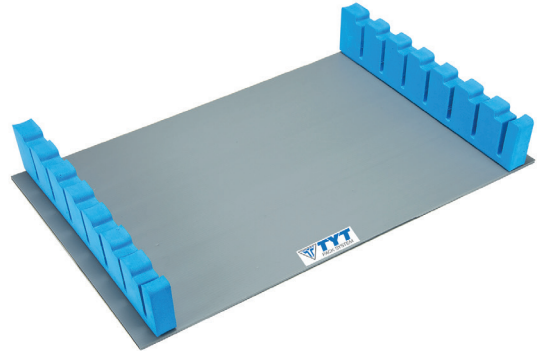

7 Lot PP üzeri Eva Seperatör / 7 Lots Eva Divider on PP



4 Lot PP üzeri Eva Seperatör / 4 Lots Eva Divider On PP



25 Lot Eva Seperatör / 25 Lots Eva Divider

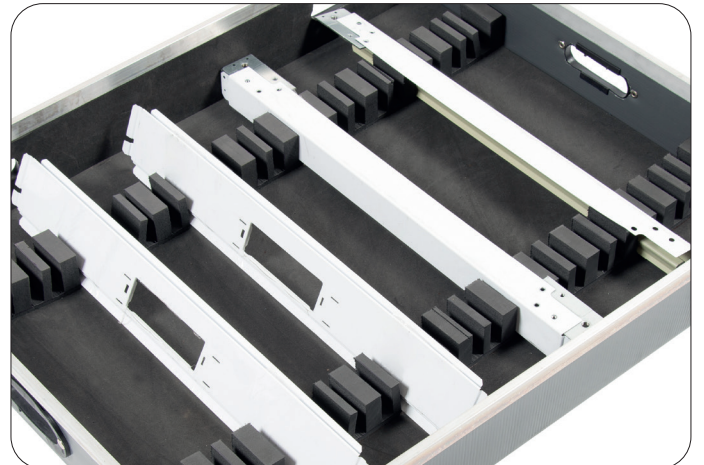

Kumaş tasarımıli seperatörlerin lot (yuva) sayıları, kumaş yoğunluğu ve türü tamamen müşterilerin projelerine özel olarak belirlenmektedir. Ayrıca farklı renklerde ve yoğunlukta Spunbond Tela, Evolon®, Tyvek®, Fortis, Beka, Penye, Branda, Denim, Kadife, Yanmaz kumaş vb. kumaş seçenekleri mevcuttur. Özellikle hassas parçaların taşınmasında ve saklanmasında tercih edilmektedirler. Kumaş tasarımıli seperatörler corex kutu, plastik kasa ve konteyner içerisine uygulanabilmektedir. Bu seperatörler aynı zamanda tekstil seperatörler olarak bilinmektedir.

Avantajları

- Düşük maliyet
- Kişiselleştirilebilir ebat ve tasarım
- Deformasyon önleme
- Uzun ömürlü ve dayanıklı
- Kolay ve verimli istifleme
- Kırılgan, boyalı ve çizilmeye karşı hassas parçalara etkili koruma

The number of lots (slots), fabric density and type of fabric designed separators are determined exclusively for the projects of the customers. In addition, Spunbond Tela, Evolon®, Tyvek®, Fortis, Beka, Combed Cotton, Canvas, Denim, Velvet, Fireproof fabric etc. in different colors and densities. Fabric options are available. They are especially preferred for the transportation and storage of sensitive parts. Fabric designed separators can be applied inside corex boxes, plastic cases and containers. These separators are also known as textile separators.

Advantages

- Lower costs
- Customizable size and design
- Deformation prevention
- Long lasting and durable
- Easy and efficient stacking
- Effective protection for fragile, painted and scratch sensitive parts

Malzeme Seçenekleri / Material Options

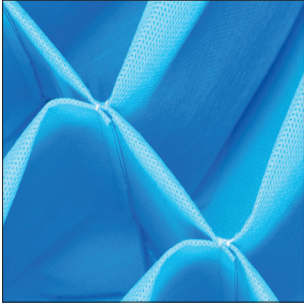

Spunbond Tela

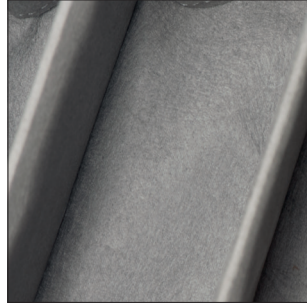

Evolon®

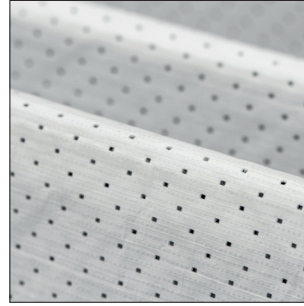

Tyvek®

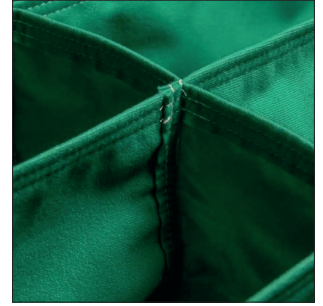

Fortis

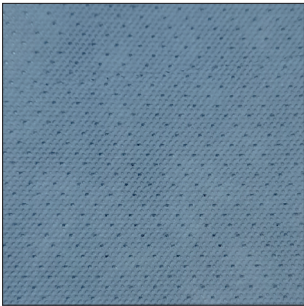

Beka



Penye / Combed Cotton



Kadife / Velvet



Denim

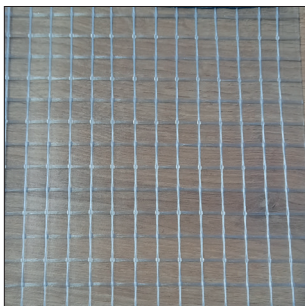

PE İpli Branda / PE Canvas

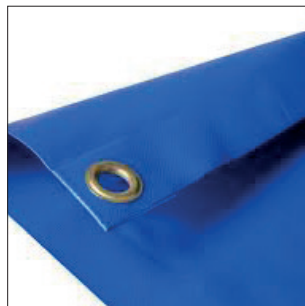

Branda / Canvas

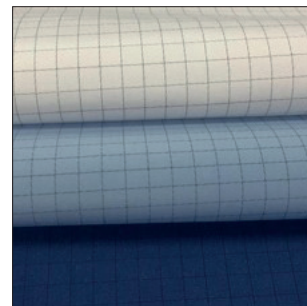

ESD Kumaş / ESD Fabric



10 Lot Tyvek® Seperatör / 10 Lots Tyvek® Divider



6 Lot Tela Seperatör / 6 Lots Tela Divider



7 Lot Tela Seperatör / 7 Lots Tela Divider



11 Lot Tyvek® Seperatör / 11 Lots Tyvek® Divider



3 Lot Tela Seperatör / 3 Lots Tela Divider

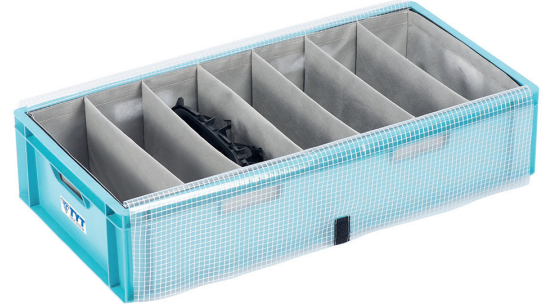

7 Lot Tela Seperatör / 7 Lots Tela Divider

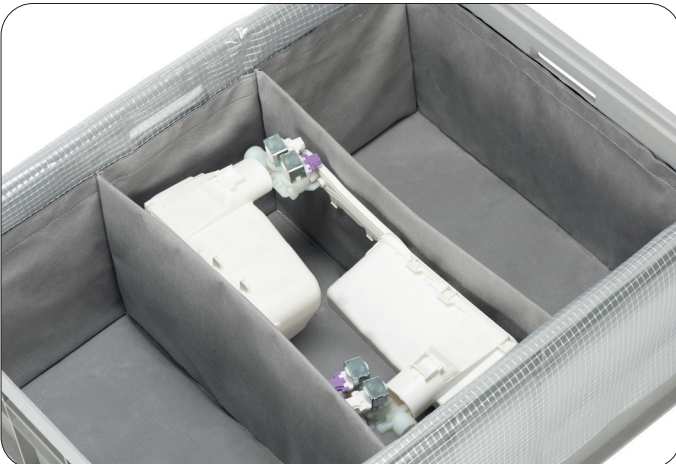



5 Lot Tela Seperatör / 10 Lots Tela Divider



16 Lot Evolon Seperatör / 16 Lots Evolon Divider



15 Lot Evolon Seperatör / 15 Lots Evolon Divider



96 Lot Tela Seperatör / 96 Lots Tela Divider

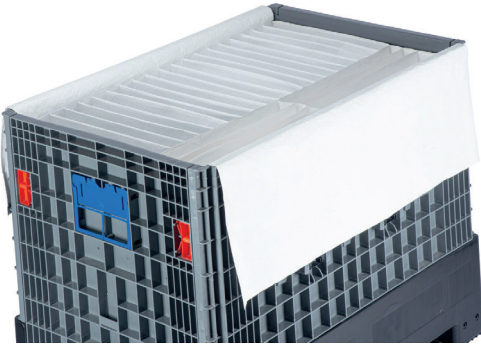

28 Lot Tyvek® Seperatör / 28 Lots Tyvek® Divider



18 Lot Tela Seperatör / 18 Lots Tela Divider

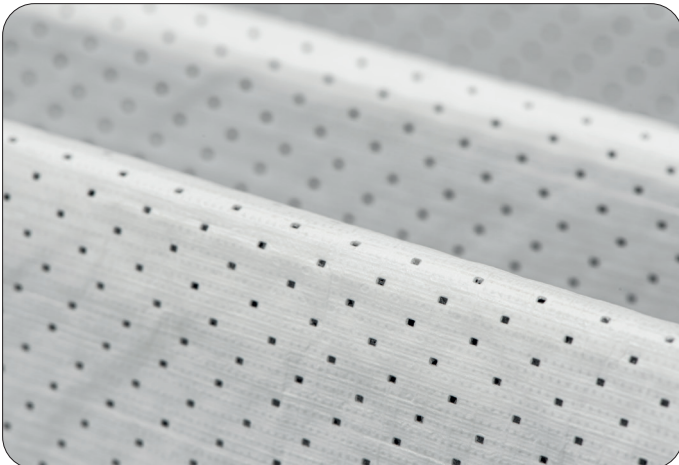



35 Lot Tela Seperatör / 35 Lots Tela Divider



11 Lot Seperatör / 11 Lots Tyvek® Divider



8 Lot Tela Seperatör / 8 Lots Tela Divider



14 Lot Evolon Seperatör / 14 Lots Evolon Divider



6 Lot Tela Seperatör / 6 Lots Tela Divider



16 Lot Tela Seperatör / 16 Lots Tela Divider



Sünger ve köpük tasarımıli separatörlerin lot (yuva) sayıları, kalınlığı, yoğunluğu ve renkleri tamamen müşterilerin projelerine özel olarak belirlenmektedir. Özellikle otomotiv, beyaz eşya, savunma, elektronik, havacılık, perakende ve medikal sektörlerinde hasar görmemesi gereken parça ve materyallerin düzenli bir şekilde dizilmesini ve güvenli bir şekilde saklanması için sağlamak amacıyla talep görmektedirler. Sünger ve köpük tasarımıli separatörler corex kutu, kasa ve konteyner içerisine uygulanabilmektedir.

Avantajları

- Uzun ömürlü ve dayanıklı
- Düşük maliyet
- Deformasyon önleme
- Özel ebat ve tasarım
- Kolay ve verimli istifleme
- Çizik ve darbeye karşı etkin koruma

The lot (slot) numbers, thickness, density and colors of the sponge and foam designed separators are completely determined specifically for the projects of the customers. They are especially in demand in the automotive, white goods, defense, electronics, aviation, retail and medical sectors in order to ensure that parts and materials that should not be damaged are arranged in an orderly manner and stored safely. Separators with sponge and foam design can be applied inside corex boxes, crates and containers.

Advantages

- Long lasting and durable
- Lower costs
- Deformation prevention
- Custom size and design
- Easy and efficient stacking
- Effective protection against scratches and impact

Malzeme Seçenekleri / Material Options



PE



XLPE

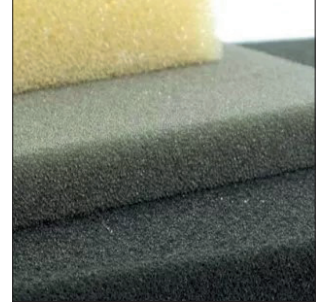

Sünger / Sponge

Renk Seçenekleri / Colour Options



Gri / Grey

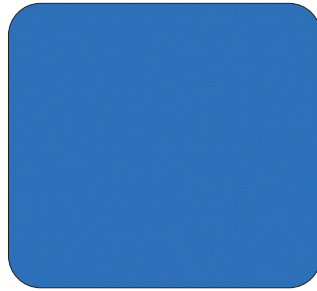

Mavi / Blue



Kırmızı / Red

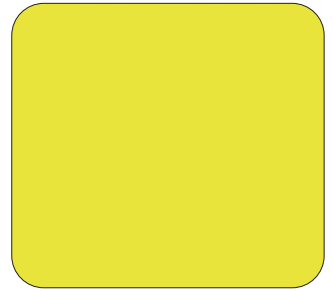

Sarı / Yellow

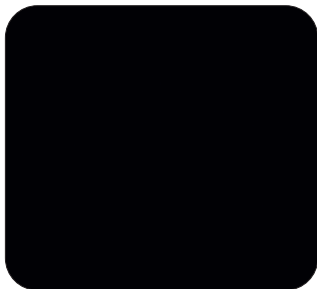

Siyah / Black



Pembe / Pink

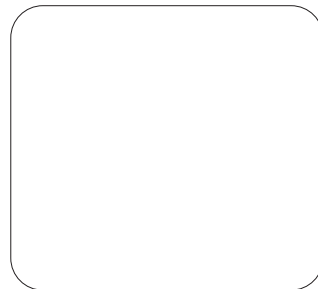

Beyaz / White



Turuncu / Orange



20 Lot Sünger Seperator / 20 Lots Sponge Divider

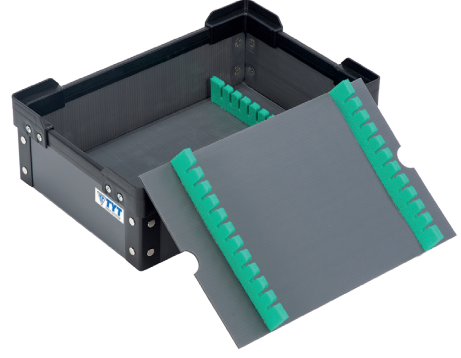

11 Lot PP Üzeri Köpük Seperator
11 Lots Foam Divider on PP



6 Lot Sünger Seperator / 6 Lots Sünger Divider

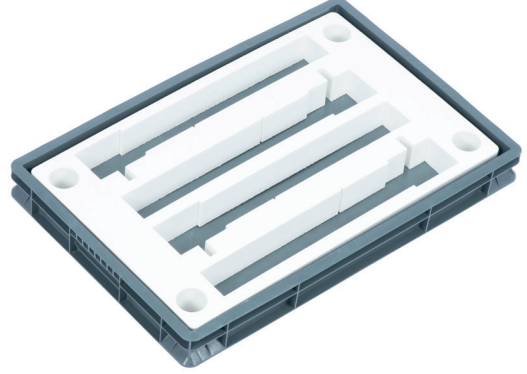

4 Lot Sünger Seperator / 4 Lots Sponge Divider

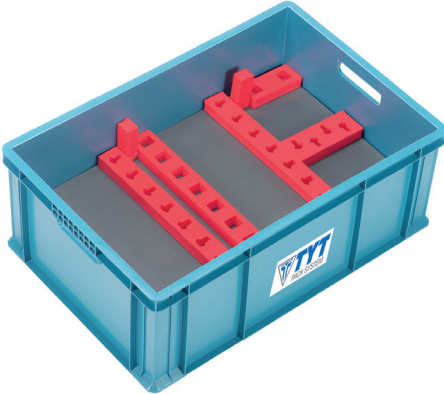

18 Lot PP üzeri Köpük Seperator
18 Lots Foam Divider on PP



15 Lot Köpük Seperator / 15 Lots Foam Divider

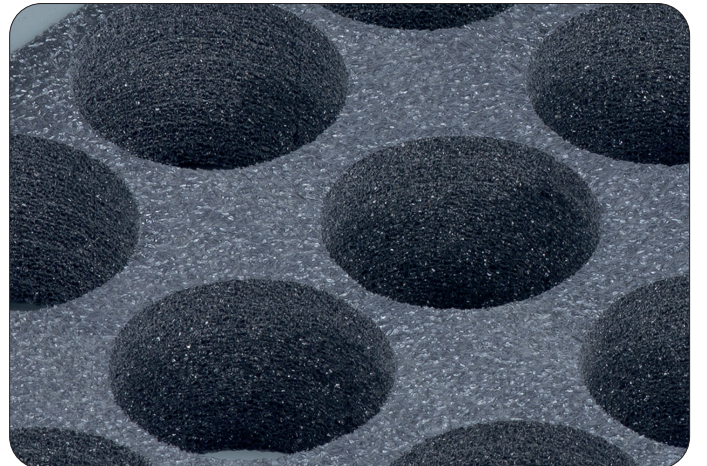
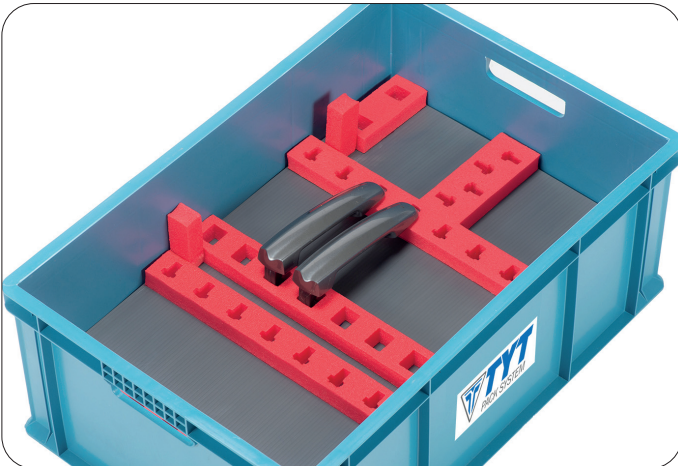

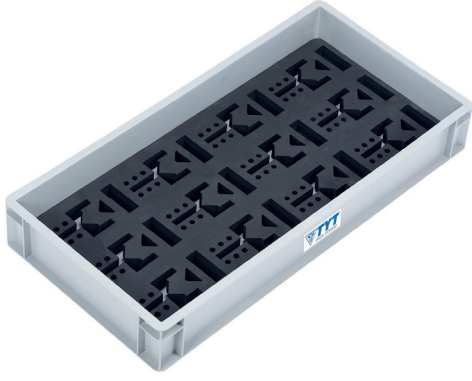

12 Lot Sünger Seperatör / 12 Lots Sponge Divider



10 Lot Sünger Seperatör / 10 Lots Sponge Divider



2 Lot Sünger Seperatör / 2 Lots Sponge Divider



14 Lot Köpük Seperatör / 14 Lots Foam Divider



17 Lot Sünger Seperatör / 17 Lots Sponge Divider



2 Lot Köpük Seperatör / 2 Lots Foam Divider





16 Lot Köpük Seperatör / 16 Lots Foam Divider



1 Lot Sünger Seperatör / 1 Lot Sponge Divider



192 Lot Sünger Seperatör / 192 Lots Sponge Divider



2 Lot Sünger Seperatör / 2 Lots Sponge Divider

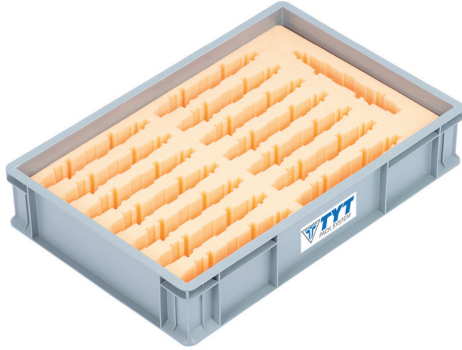

15 Lot Sünger Seperatör / 15 Lots Sponge Divider



5 Lot Sünger Seperatör / 5 Lots Sponge Divider

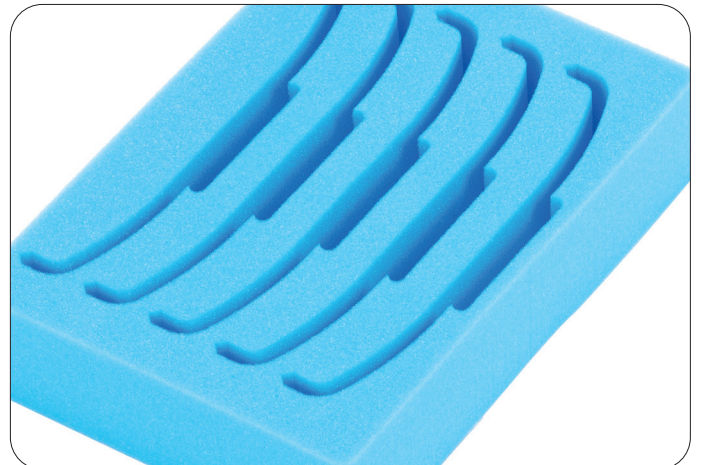
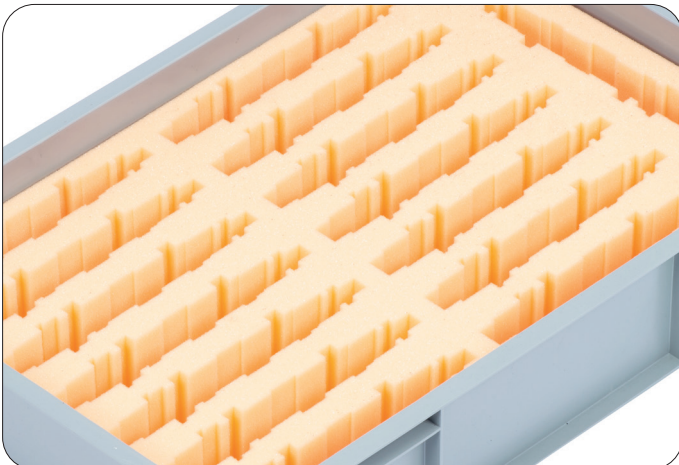

Laminasyon tasarımı seperatörlerin lot (yuva) sayıları, kullanılan PP kalınlığı, yoğunluğu ve kumaş türü tamamen müşterilerin projelerine özel olarak belirlenmektedir. Laminasyon tasarımı seperatörler corex kutu, plastik kasa ve konteyner içerisine uygulanabilmektedir. PP üzerine kumaş kaplanarak nihai hâline gelmektedir. Aynı zamanda kaplamalı seperatör olarak adlandırılmaktadır. Laminasyon Tasarımlı Seperatörler genellikle endüstriyel üretim yapan işletmelerde çizilmemesi gereken önemli parçaların düzenli bir şekilde istiflenmesi ve güvenli bir şekilde saklanması için yoğun olarak tercih edilmektedir. Özellikle otomotiv, beyaz eşya, savunma ve elektronik sektörleri bu seperatörü ürettikleri parça ve ürünleri korumakta kullanmaktadır.

Avantajları

- Sağlam ve uzun ömürlü
- Deformasyona karşı etkili
- İstenilen ebat ve tasarım seçeneği
- İstifleme de ekonomik
- Pratik dizilim imkanı
- Düşük maliyet
- Çizilmeye karşı etkin koruma

The number of lots (slots), the PP thickness, density and fabric type of the lamination designed separators are determined exclusively for the projects of the customers. Separators with lamination design can be applied inside corex boxes, plastic cases and containers. It is finalized by covering fabric on PP. It is also called as coated separator. Lamination Design Separators are generally preferred in industrial production enterprises for the regular stacking and safe storage of important parts that should not be scratched. Especially the automotive, white goods, defense and electronics sectors use this separator to protect the parts and products they produce.

Advantages

- Robust and long-lasting
- Effective against deformation
- Desired size and design option
- Stacking is also economical
- Practical sequencing
- Lower costs
- Effective protection against scratches

Malzeme Seçenekleri / Material Options



Spunbond Tela

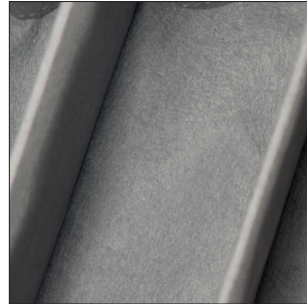

Evolon®

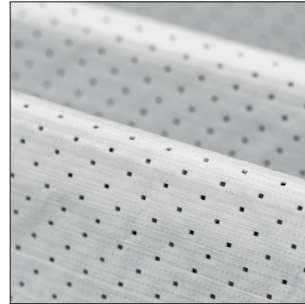

Tyvek®



Fortis

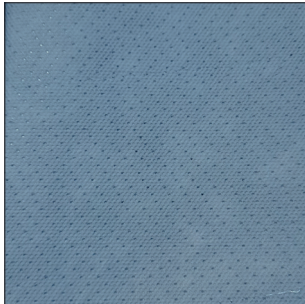

Beka

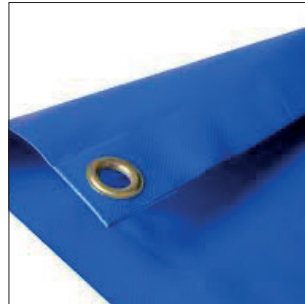

PE İpli Branda / PE Canvas

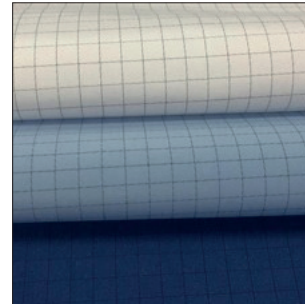

ESD Kumaş / ESD Fabric



48 Lot Tela Laminasyon / 48 Lots Tela Lamination



35 Lot Evolon Laminasyon / 35 Lots Evolon Lamination



20 Lot Tela Laminasyon / 20 Lots Tela Lamination



16 Lot Tela Laminasyon / 16 Lots Tela Lamination

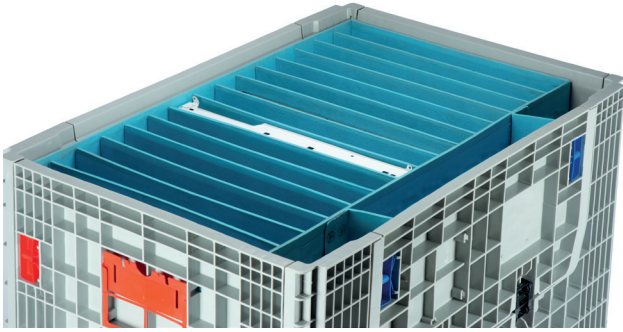

16 Lot Tela Laminasyon / 16 Lots Tela Lamination



22 Lot Tela Laminasyon / 22 Lots Tela Lamination

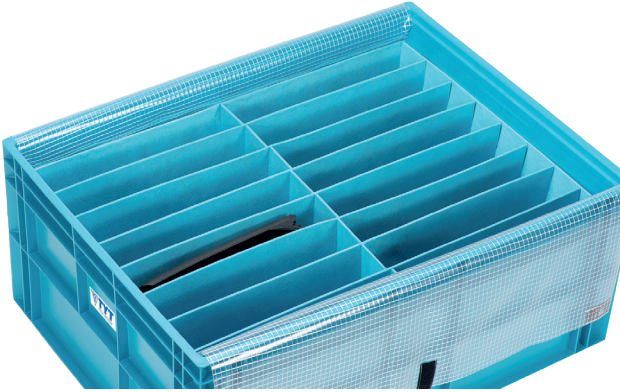

16 Lot Tela Laminasyon / 16 Lots Tela Lamination



56 Lot Tela Laminasyon / 56 Lots Tela Lamination



ESD tasarımlı seperatörlerin lot (yuva) sayıları, kullanılan Eva, PP kalınlığı ve kumaş türü tamamen müşterilerin projelerine özel olarak belirlenmektedir. ESD tasarımlı seperatörler antistatik corex kutu, antistatik plastik kutu, kasa ve konteyner içerisine uygulanabilmektedir. ESD Tasarımlı Seperatörler endüstriyel üretim yapan ve antistatik unsurunun önem arz ettiği işletmelerde özellikle tercih edilmektedir. Tercih eden sektörlerin başında otomotiv, beyaz eşya, savunma ve elektronik sektörleri gelmektedir. Bu sektörlerde üretilen bazı parçaların antistatik olarak seperatör içerisinde saklanması ve düzenli dizilmesi gerekmektedir. Bu nokta da üretmiş olduğumuz ESD tasarımlı seperatörler ön plana çıkmaktadır.

Avantajları

- Antistatik malzeme ve yapı
- Özel ebat ve tasarım
- Ekonomik istifleme
- Sağlam ve uzun ömürlü

The number of lots (slots), the Eva and, PP used thickness and the fabric type of the ESD designed separators are determined exclusively for the projects of the customers. ESD designed separators can be applied in antistatic corex boxes, antistatic plastic boxes, crates and containers. ESD designed separators are especially preferred in enterprises that make industrial production and where the antistatic element is important. Automotive, white goods, defense and electronics sectors are the leading sectors that prefer it. Some parts produced in these sectors need to be stored in an antistatic separator and arranged regularly. At this point, the ESD designed separators we have produced come to the fore.

Advantages

- Antistatic material and construction
- Custom size and design
- Economic stacking
- Robust and long-lasting

Malzeme Seçenekleri / Material Options

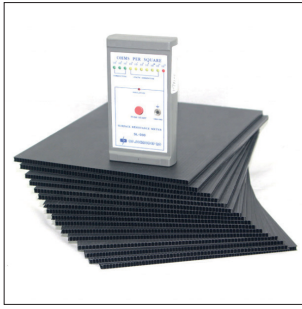

ESD Polipropilen (PP) / ESD Polypropylene

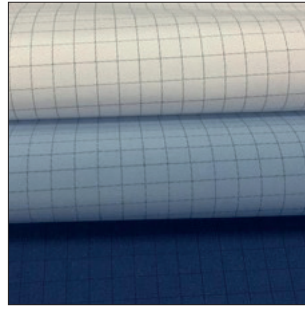

ESD Kumaş / ESD Fabric



ESD Eva



20 Lot ESD Seperatör / 20 Lots ESD Divider



7 Lot ESD Kumaş + PP Seperatör
7 Lots ESD Fabric + PP Divider

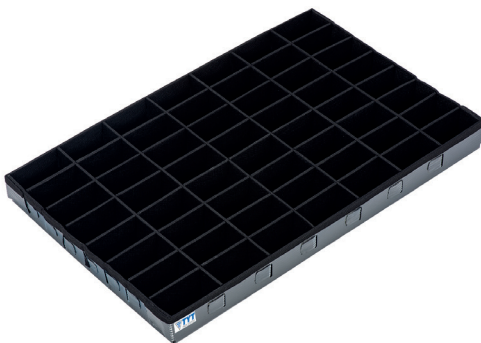

56 Lot ESD Kumaş + PP Seperatör
56 Lots ESD Fabric + PP Divider

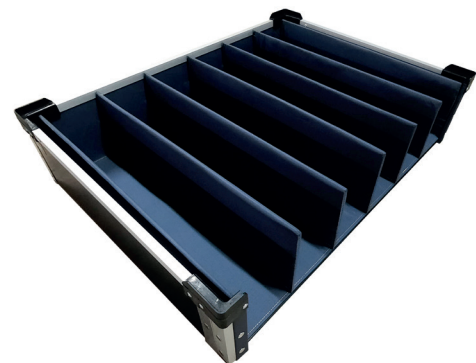

6 Lot ESD Kumaş + PP Seperatör
6 Lots ESD Fabric + PP Divider



10 Lot ESD PP Seperatör / 10 Lots ESD PP Divider



98 Lot ESD Kumaş Seperatör / 98 Lots ESD Fabric Divider

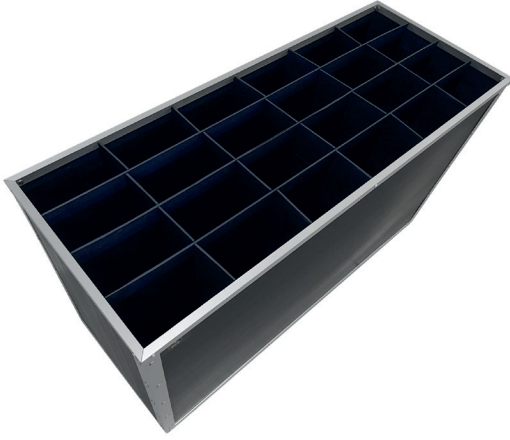

24 Lot ESD Kumaş + PP Seperatör
24 Lots ESD Fabric + PP Divider



10 Lot ESD Eva + PP Seperatör
10 Lots ESD Eva + PP Divider



4 Lot ESD PP Seperatör / 4 Lots ESD PP Divider



6 Lot ESD PP Seperatör / 6 Lots ESD PP Divider



Ray sistemli separatörlerin lot (yuva) sayıları, kullanılan kumaş türü ve yoğunluğu tamamen müşterilerin projelerine özel olarak belirlenmektedir. Ayrıca farklı renklerde ve yoğunlukta kumaş seçenekleri mevcuttur. Ray sistemli separatörler corex kutu, kasa ve konteyner içerisine uygulanabilmektedir. Özellikle otomotiv, beyaz eşya ve elektronik sektörlerinde ray sistemleri sayesinde yaygın olarak kullanılmaktadırlar. Ray sistemi sayesinde çalışanlar için ergonomik bir kullanım sağlamaktadırlar. Böylece iki ve daha fazla kat istifleme sunmaktadırlar.

Avantajları

- Sağlam ve uzun ömürlü
- Ray sistemi sayesinde birden fazla kat imkanı
- Çalışanlar için ergonomik istifleme imkanı
- Daha fazla ürün yerleştirme imkanı
- Daha verimli kullanım
- Maliyet düşürme
- Deformasyon önleyici
- Kişiselleştirilebilir ebat ve tasarım

The number of lots (slots), the type of fabric used and the density of the rail system separators are determined exclusively for the projects of the customers. There are also fabric options in different colors and densities. Rail system separators can be applied inside corex boxes, crates and containers. They are widely used, especially in the automotive, white goods and electronics sectors, thanks to their rail systems. Thanks to the rail system, they provide an ergonomic use for the employees. Thus, they offer stacking of two or more floors.

Advantages

- Robust and long-lasting
- Possibility of multiple floors thanks to the rail system
- Ergonomic stacking possibility for employees
- Possibility to place more products
- More efficient use
- Cost reduction
- Anti-deformation
- Customizable size and design

Malzeme Seçenekleri / Material Options



Spunbond Tela

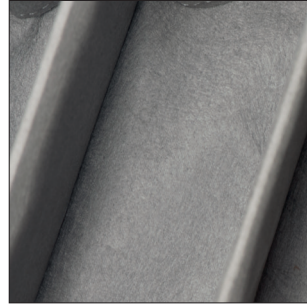

Evolon®

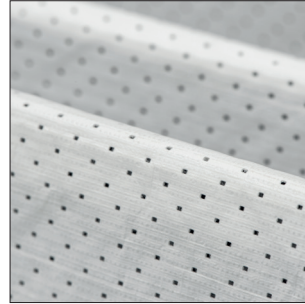

Tyvek®



Fortis

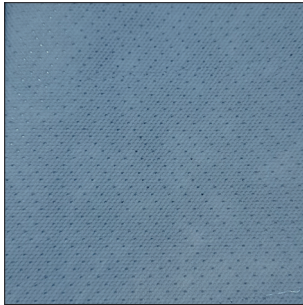

Beka

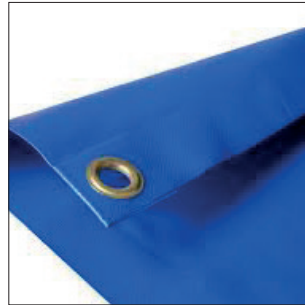

PE İpli Branda / PE Canvas

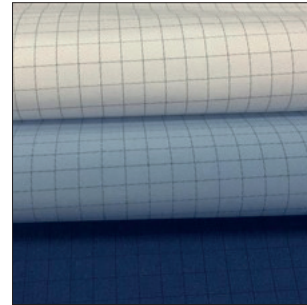

ESD Kumaş / ESD Fabric



8 Lot Evolon Raylı Seperatör
8 Lots Evolon Divider With Rail System

18 Lot Evolon Raylı Seperatör
18 Lots Evolon Divider With Rail System

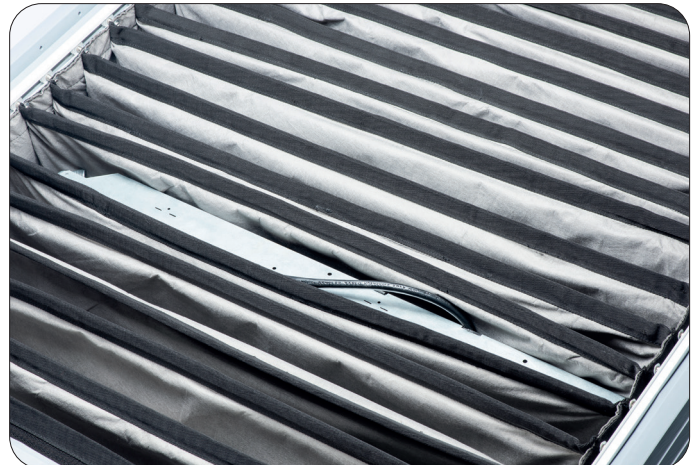

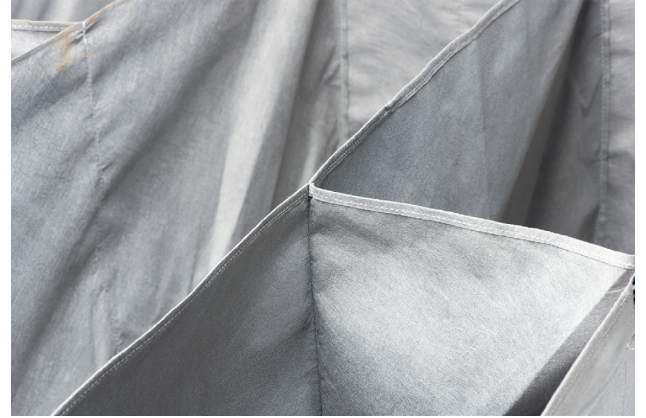

18 Lot Evolon Raylı Seperatör
18 Lots Evolon Divider With Rail System

6 Lot Evolon Raylı Seperatör
6 Lots Evolon Divider With Rail System

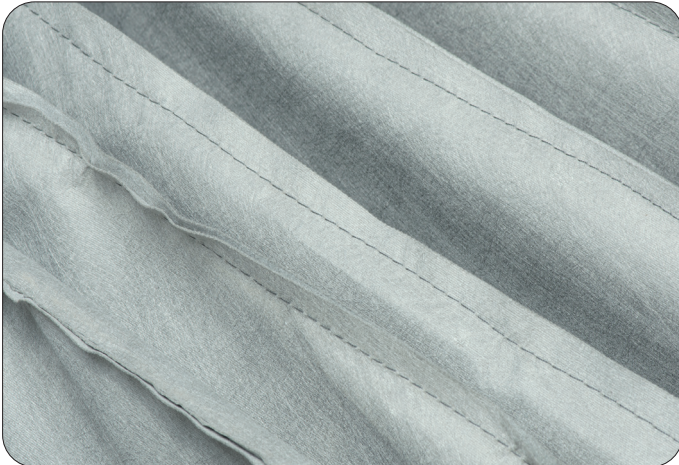



80 Lot Evolon Raylı Seperatör / 80 Lots Evolon Divider With Rail System



14 Lot Evolon Raylı Seperatör / 14 Lots Evolon Divider With Rail System



24 Lot Tela Raylı Seperatör / 24 Lots Tela Divider With Rail System

Yatay seperatörlerin boyutları, kalınlığı ve rengi tamamen müşterilerin taleplerine özel olarak belirlenmektedir. Bu seperatörler Kartonplast seperatör olarak adlandırılmaktadır. Yatay seperatörler corex kutu, plastik kasa ve konteyner içerisine uygulanabilmektedir. Ürünleri birbirinden ayırmakta ara katman olarak kullanılabilir. Yatay Seperatörler endüstriyel faaliyet gösteren işletmelerde yoğun olarak tercih edilen seperatörlerin başında gelmektedir. Özellikle otomotiv, beyaz eşya, savunma, elektronik, medikal, perakende, gıda ve içecek sektörlerinde tercih edilen seperatörlerdir. Bu sektörlerde üretilen parça ve ürünlerin birbirine temas etmeden ve güvenli bir şekilde saklanmasını sağlamaktadır.

Avantajları

- Uzun ömürlü ve sağlam
- Düşük maliyet
- İstifleme de ekonomik
- Özel ebat ve tasarım seçenekleri
- Pratik düzen oluşturma

The dimensions, thickness and color of the horizontal separators are completely determined according to the demands of the customers. These separators are also called Kartonplast separators. Horizontal separators can be applied inside corex boxes, plastic crates and containers. It can be used as an intermediate layer to separate the products from each other. Horizontal Separators are one of the most preferred separators in industrial enterprises. They are the preferred separators especially in the automotive, white goods, defense, electronics, medical, retail, food and beverage sectors. It ensures that the parts and products produced in these sectors are stored safely and without contact with each other.

Advantages

- Long lasting and robust
- Lower costs
- Stacking is also economical
- Special size and design options
- Practical layout creation

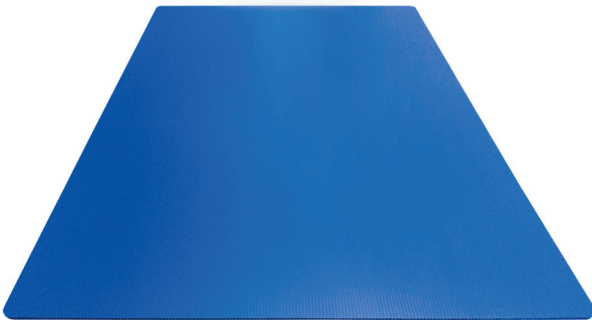

Mavi / Blue

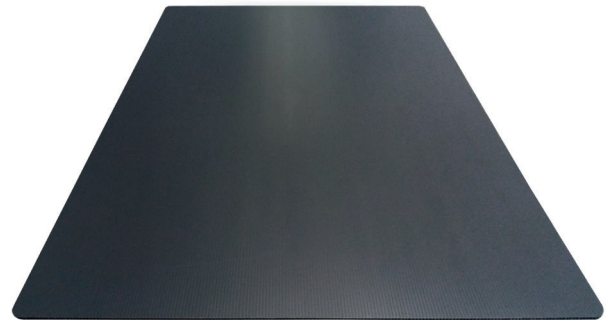

Gri / Grey

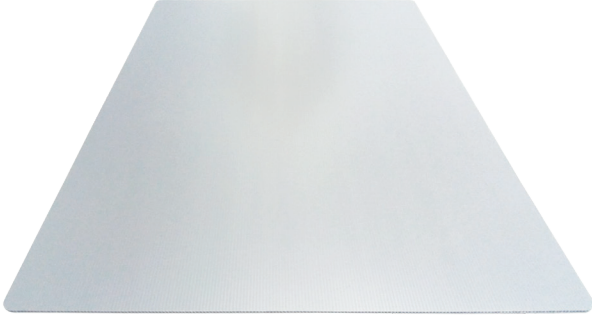

Beyaz / White

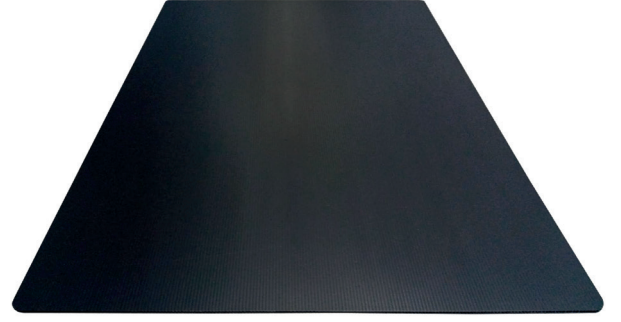

Siyah / Black

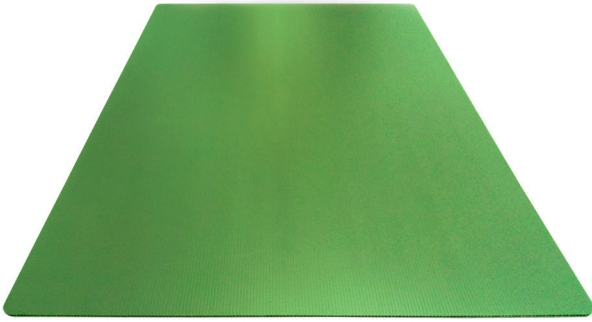

Yeşil / Green

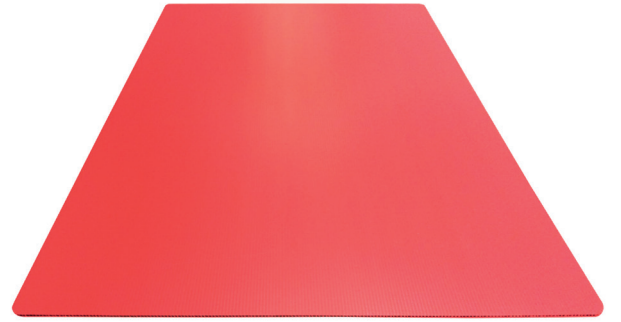

Kırmızı / Red

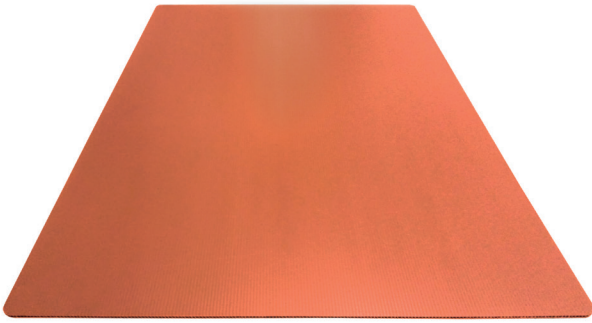

Turuncu / Orange

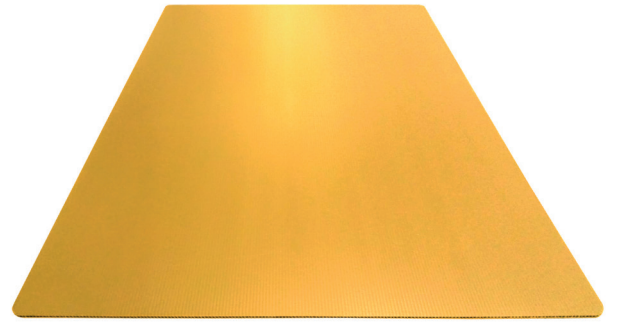

Sarı / Yellow

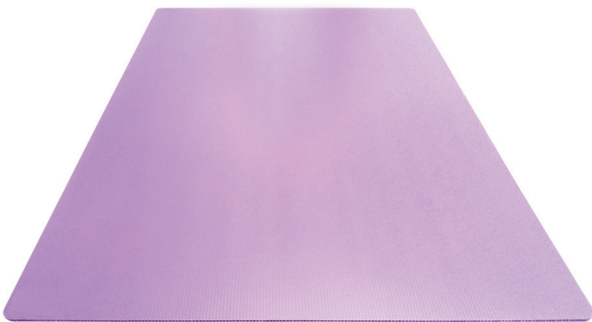

Mor / Purple

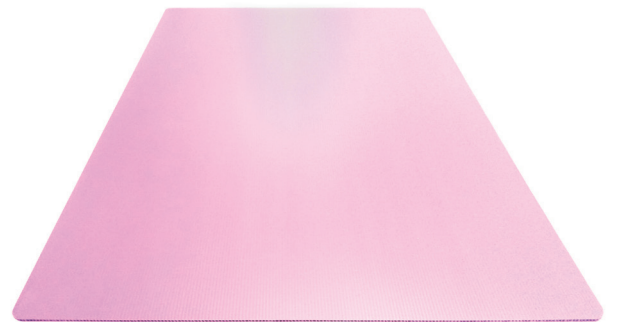

Pembe / Pink

ECOPACK akıllı palet taşıma sistemlerinin ölçüleri müşterilerin talepleri doğrultusunda belirlenmektedir. Açılır önyükleme kapak seçeneği mevcuttur. İstenirse ECOPACK içerisine müşterilerin talepleri doğrultusunda seperatör uygulanabilmektedir. Katlanır palet yapısı sayesinde yer tasarrufu sağlar. EcoPACK Akıllı Palet Taşıma Sistemleri endüstriyel üretim yapan işletmelerin ürettikleri parça ve ürünlerin taşınmasında yaygın olarak kullanılmaktadır. Özellikle otomotiv, beyaz eşya, savunma, elektronik, perakende, gıda ve içecek sektörleri tarafından tercih edilmektedir. Büyük çapta parçaların taşınmasında kullanılmasının yanı sıra, içerisine uygulanan farklı seperatörler ile küçük çapta parçalarında taşınmasında aktif olarak kullanılabilir.

Avantajları

- Sağlam ve uzun ömürlü
- Katlanan yapı ile yer tasarrufu
- Kişiselleştirilebilir ebat ve tasarım
- Maliyet düşürme
- Kolay ve verimli istifleme
- Çalışanlar için pratik yükleme kapakları
- Suya ve güneşe dayanıklı
- Neme ve toza karşı koruma
- Kolay taşıma ve forklift uyumu
- Hafif yapı

The dimensions of ECOPACK smart pallet handling systems are determined in line with the demands of the customers. Front loading flap option is available. If desired, a separator can be applied to ECOPACK in line with the demands of the customers. Thanks to its folding pallet structure, it saves space. EcoPACK Smart Pallet Transport Systems are widely used in the transport of parts and products produced by industrial production enterprises. It is especially preferred by the automotive, white goods, defense, electronics, retail, food and beverage sectors. In addition to being used for the transportation of large-scale parts, it can be actively used in the transportation of small-scale parts with the different separators applied inside.

Advantages

- Robust and long-lasting
- Space saving with folding structure
- Customizable size and design
- Cost reduction
- Easy and efficient stacking
- Practical loading hatches for employees
- Water and sun resistant
- Protection against moisture and dust
- Easy transport and forklift compatibility
- lightweight construction

Opsiyonel Aksesuarlar / Optional Accessories



Tutamak / Handle



Kilit / Locking



Yükleme Kapağı / Loading Flap

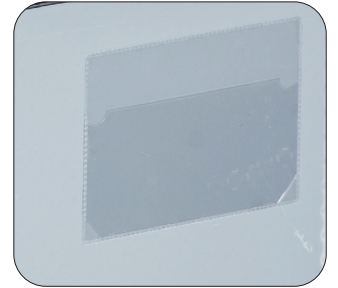

Kanban Cebi / Kanban Holder

Ölçü Seçenekleri / Dimension Options

Dış boyutlar (mm) External dimensions (mm)	Yükseklik (mm) Height (mm)	İç boyutlar (mm) Internal dimensions (mm)	İç yükseklik (mm) Internal height (mm)
800 x 600	750	730 x 530	556
1000 x 600	750	945 x 545	565
1140 x 1140	990	1065 x 1065	765
1200 x 800	990	1130 x 730	765
1200 x 1000	990	1120 x 920	766
1300 x 1000	990	1240 x 940	788
1350 x 800	990	1280 x 730	765
1350 x 1200	990	1280 x 1120	766
1500 x 800	800	1450 x 740	622
1500 x 1200	990	1430 x 1130	784
1600 x 1200	990	1540 x 1140	765
1800 x 1200	990	1740 x 1140	763

*İstenilen ebat ve ölçülerde üretilebilmektedir.



M Shape Folding / M Katlama

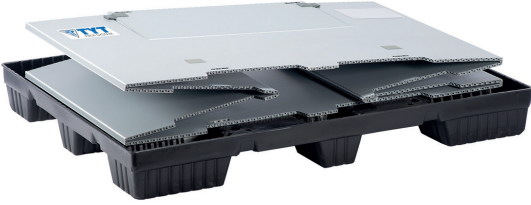

1200 x 1000 x 990 mm EcoPACK Smart Pallet With Loading Flap / 1200 x 1000 x 990 mm Yükleme Kapaklı EcoPACK Akıllı Palet



M Shape Folding / M Katlama



1200 x 1000 x 990 mm EcoPACK Smart Pallet / 1200 x 1000 x 990 mm EcoPACK Akıllı Palet



M Shape Folding / M Katlama



1200 x 800 x 990 mm EcoPACK Smart Pallet / 1200 x 800 x 990 mm EcoPACK Akıllı Palet



Z Shape Folding / Z Katlama

1200 x 800 x 990 mm EcoPACK Smart Pallet With Loading Flap / 1200 x 800 x 990 mm Yükleme Kapaklı EcoPACK Akıllı Palet



M Shape Folding / M Katlama



1200 x 1000 x 990 mm EcoPACK Smart Pallet With Loading Flap / 1200 x 1000 x 990 mm Yükleme Kapaklı EcoPACK Akıllı Palet

Hacim Düşürme / Volume Reduction

Yerden tasarruf sağlamak için geri iade nakliyesi esnasında yan duvarlar katlanır ve montajlı EcoPACK akıllı paletlerin içinde saklanır. Paletler ve kapaklar iç içe ve ayrı ayrı istiflenir.

For space-saving return transportation the sleeves will be folded and stored in fully assembled boxes. Pallets and lids are nested and stacked separately.

Yer tasarrufu:
Space-savings: *75 % - 86%

*Ürün modeline göre değişiklik göstermektedir.

*It varies according to the product model.

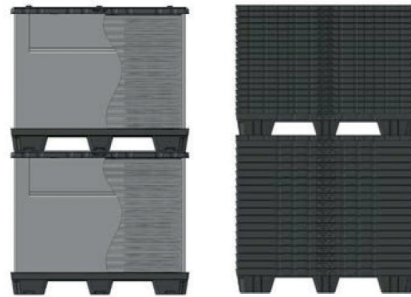

Katlanmış kutuların istiflenme örneği
Stacking example of folded boxes

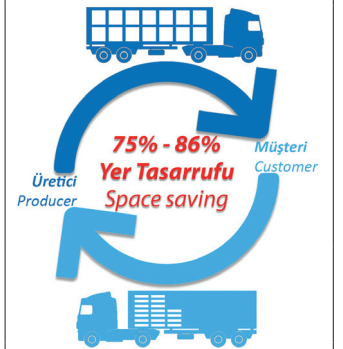

Ekonomik Taşıma Döngüsü
Economic Transport Cycle

Özel tasarımı endüstriyel ambalajların ölçüleri tamamen müşterilerin projelerine özel olarak belirlenmektedir. Kullanılan metal, PP, kumaş, eva, sünger, köpük vb. malzemeler projeye göre belirlenmektedir. Ayrıca farklı ürün kombinasyonları ile farklı ürünlerin üretimi söz konusudur. Sabit plastik kasa, konteyner, metal palet veya trolley taşıma arabası olarak tasarlanabilmektedir. Özel Tasarımlı Endüstriyel Ambalajlar endüstriyel alanda faaliyet gösteren birçok sektörde kullanılmaktadır. Ürün gamımızda yer alan farklı ürünlerin kombinasyonu ve tasarımı ile oluşturulan bu özel tasarımı ambalajlar özellikle otomotiv, beyaz eşya, savunma, elektronik, perakende, medikal, gıda ve içecek sektörleri tarafından tercih edilmektedir.

Avantajları

- Uzun ömürlü ve sağlam
- Kişiselleştirilebilir ebat ve tasarım
- Düşük maliyet
- Verimli ve ekonomik istifleme

The dimensions of specially designed industrial packaging are determined exclusively for the projects of the customers. Used metal, PP, fabric, eva, sponge, foam etc. Materials are determined according to the project. In addition, different products are produced with different product combinations. It can be designed as a fixed plastic crate, container, metal pallet or trolley transport trolley. Specially Designed Industrial Packaging is used in many sectors operating in the industrial field. These specially designed packages, created by the combination and design of different products in our product range, are especially preferred by the automotive, white goods, defense, electronics, retail, medical, food and beverage sectors.

Advantages

- Long lasting and robust
- Customizable size and design
- Lower costs
- Efficient and economical stacking



138 Lot Branda Seperatörlü Metal Araba / 138 Lots Metal Trolley With Canvas Divider



19 Lot Branda Seperatörlü Metal Araba / 19 Lots Metal Trolley With Canvas Divider



36 Lot Evolon Seperatörlü Metal Araba / 36 Lots Metal Trolley With Evolon Divider



16 Lot Katlanır Metal Kasa İçi Tela Seperatör / 16 Lots Folding Metal Pallet with Tela Divider

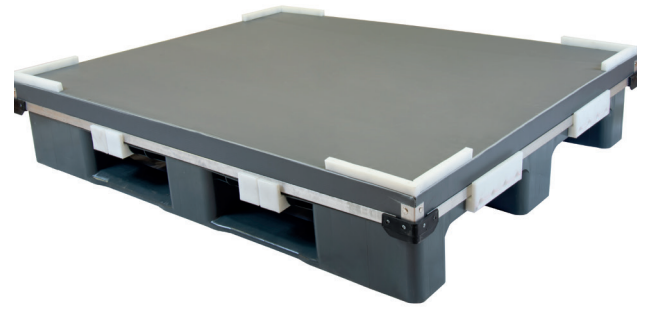
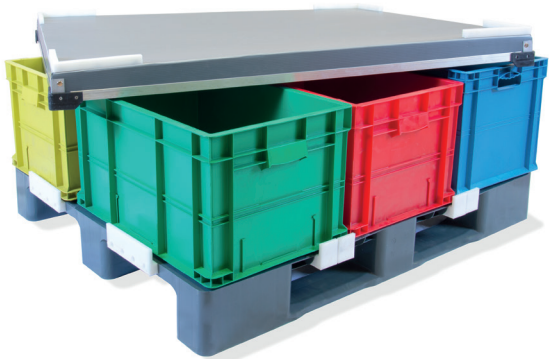

Özel Tasarım Stoperli Kapak + Pallet / Special Design Pallet + Cover with Stopper

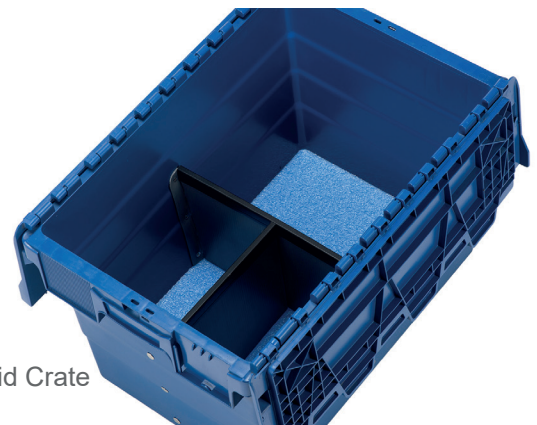

3 Lot Konik Kasa İçi Seperatör / 3 Lots Seperator For ALC Attached Lid Crate



15 Lot EcoPACK İçi Branda Seperatör / 15 Lots Canvas Divider in EcoPACK



9 Lot Metal Palet İçi PP Seperatör / Metal Pallet with 9 Lots PP Divider



5 Rafı ESD Özellikli Taşıma Arabası / 5 Shelves ESD Featured Trolley

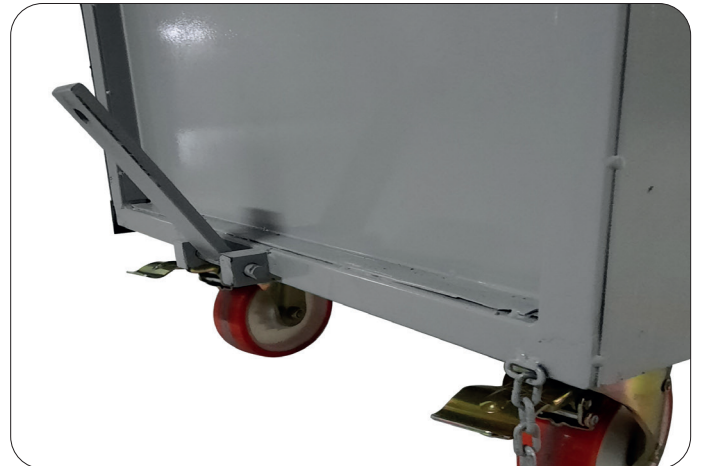



26 Lot Branda Separatörlü Taşıma Arabası / 26 Lots Metal Trolley With Canvas Divider



36 Lot Branda Separatörlü Taşıma Arabası / 36 Lots Metal Trolley With Canvas Divider

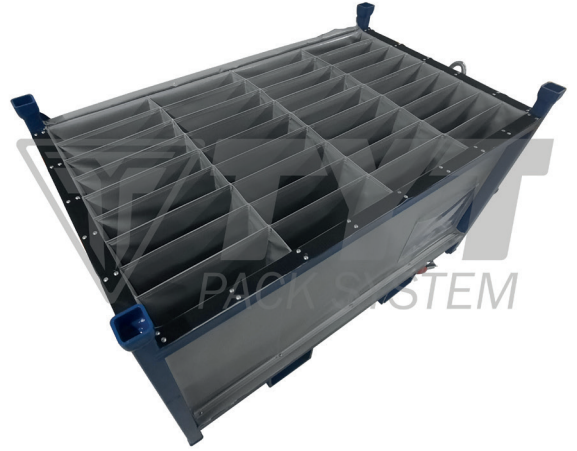

6 Lot MegaPACK İçi Poliamid Separatör / MegaPACK with 6 Lots Polyamid Divider

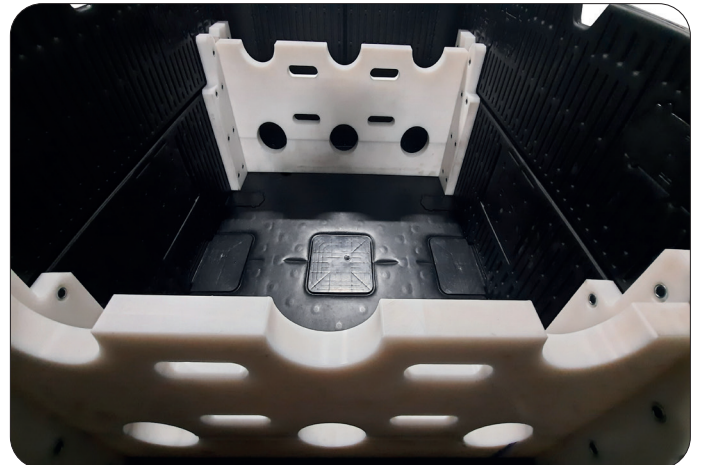
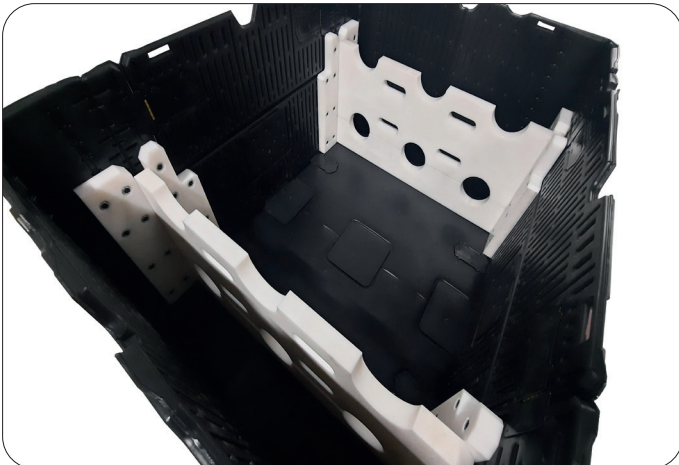

Dinamik raf ve endüstriyel taşıma sistemlerinin ölçüleri, lot sayıları kullanılan alüminyum, karbon ve çelik borular, bağlantı elemanları ve kumaş türleri tamamen müşterilerin projelerine özel olarak belirlenmektedir. Ayrıca ray sistemi eklenerek üzerinde kasaların dinamik olarak hareket ettirilmesi sağlanabilir. Modüler yapısı sayesinde daha sonradan ilave yapı ekleme imkânı sunmaktadır. Genellikle endüstriyel üretim yapan işletmelerde tercih edilmektedir. Özellikle otomotiv, beyaz eşya, savunma, elektronik, medikal, perakende, gıda ve içecek sektörlerinde parça ve ürün üretiminde yoğun olarak kullanılmaktadır. Bu sistemler sayesinde üretilen ürünlerin veya üretimde kullanılan parçaların düzenli olarak üretim sürecine dahil olması sağlanmaktadır.

Avantajları

- Uzun ömürlü ve sağlam
- Düşük maliyet
- Verimli alan kullanımı
- Çalışanlar için ergonomik
- Hafif yapı
- Üretim süreci hızlandırma etkili

The dimensions of dynamic rack and industrial transport systems, the number of lots used, aluminum, carbon and steel pipes, fasteners and fabric types are determined exclusively for the projects of the customers. In addition, by adding a rail system, it is possible to dynamically move the crates on it. Thanks to its modular structure, it offers the opportunity to add additional structures later. It is generally preferred in enterprises engaged in industrial production. It is used intensively in the production of parts and products, especially in the automotive, white goods, defense, electronics, medical, retail, food and beverage sectors. Thanks to these systems, it is ensured that the products produced or the parts used in production are regularly included in the production process.

Advantages

- Long lasting and robust
- Lower costs
- Efficient use of space
- Ergonomic for employees
- lightweight construction
- Speeding up the production process

Malzeme Seçenekleri / Material Options



Spunbond Tela

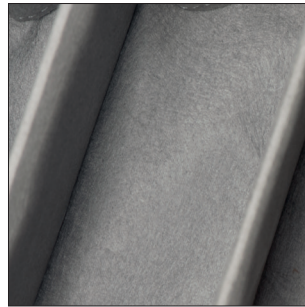

Evolon®

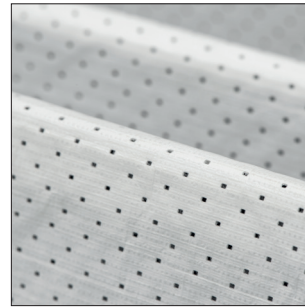

Tyvek®



Fortis



Beka



PE İpli Branda / PE Canvas

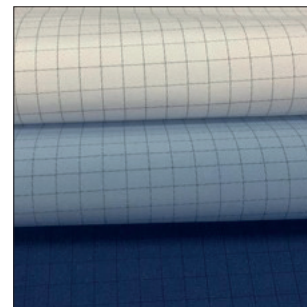

ESD Kumaş / ESD Fabric



30 Lot Branda Seperatörlü Döner Şaseli Taşıma Arabası / Rotating Chassis Trolley with 30 Lots Canvas Divider

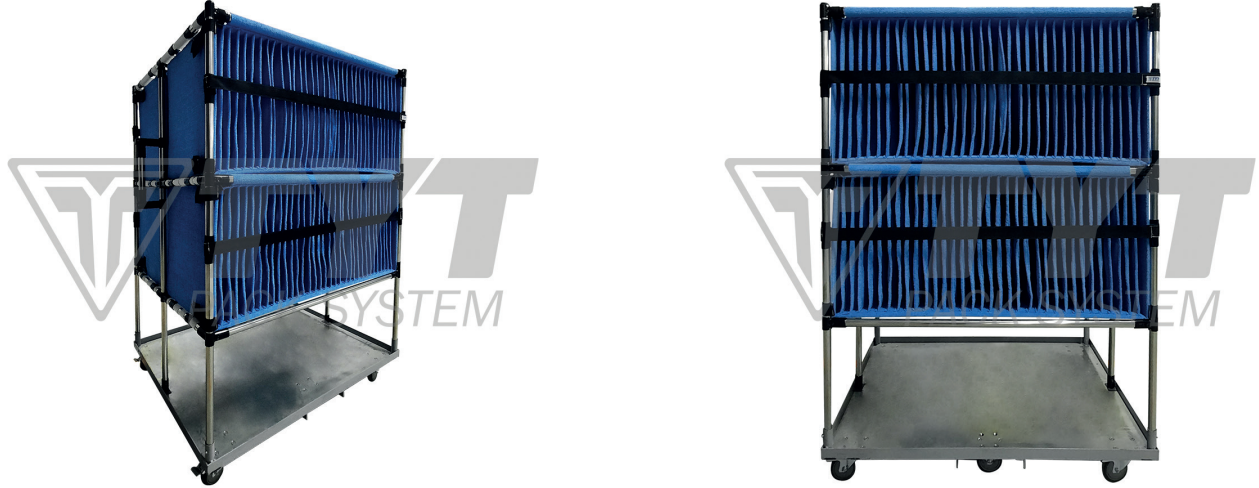

136 Lot Mikrofiber Seperatörlü Taşıma Arabası / Trolley with 136 Lots Microfiber Divider

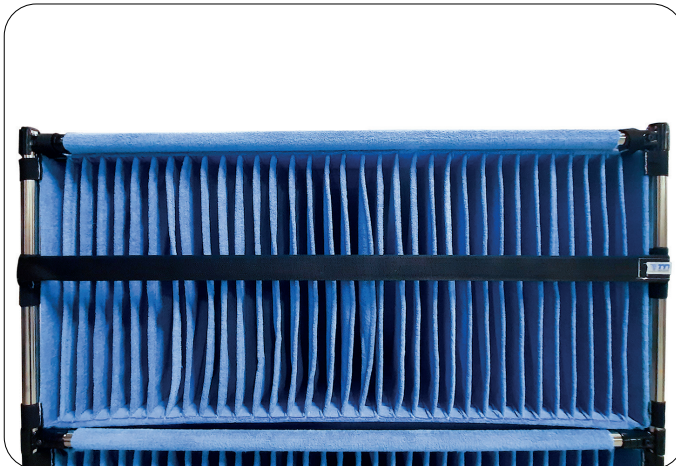



32 Lot Branda Seperatörlü Taşıma Arabası / Trolley with 32 Lots Canvas Divider



72 Lot Fortis Seperatörlü Taşıma Arabası / Trolley with 72 Lots Fortis Divider





150 Lot Evolon Seperatörlü Taşıma Arabası / Trolley with 150 Lots Evolon Divider



64 Lot Evolon Seperatörlü Dinamik Raf / Dynamic Shelf with 64 Lots Evolon Divider



36 Lot Evolon Seperatörlü Taşıma Arabası / Trolley with 36 Lots Evolon Divider



The dimensions of the folding metal pallets and the production of the metal as galvanized or painted are completely determined specifically for the projects of the customers. Also, different color options are available. If desired, a separator can be applied inside the folding metal pallets.

Folding Metal Pallets are used extensively in many sectors that carry out industrial production activities. It is especially preferred in the transportation of heavy parts in the automotive, white goods, defense and food sectors and in the transportation of food products.

Advantages

- Robust and long-lasting construction
- Space saving with folding frame
- Efficient and economical stacking
- custom sized design
- Possibility of stacking
- Practical storage covers

The dimensions of the folding metal pallets and the production of the metal as galvanized or painted are completely determined specifically for the projects of the customers. Also, different color options are available. If desired, a separator can be applied inside the folding metal pallets.

Folding Metal Pallets are used extensively in many sectors that carry out industrial production activities. It is especially preferred in the transportation of heavy parts in the automotive, white goods, defense and food sectors and in the transportation of food products.

Advantages

- Robust and long-lasting construction
- Space saving with folding frame
- Efficient and economical stacking
- custom sized design
- Possibility of stacking
- Practical storage covers



Galvaniz Katlanır Metal Palet / Galvanized Folding Metal Pallet



Sabit Metal Palet / Fixed Metal Pallet



Galvaniz Katlanır Metal Palet / Galvanized Folding Metal Pallet



Elektrostatik Boyalı Katlanır Metal Palet / Electrostatic Painted Folding Metal Pallet



Elektrostatik Boyalı Katlanır Metal Palet / Electrostatic Painted Folding Metal Pallet



Elektrostatik Boyalı Katlanır Metal Palet / Electrostatic Painted Folding Metal Pallet



Galvaniz Katlanır Metal Palet / Galvanized Folding Metal Pallet



Metal Kasa / Metal Crate

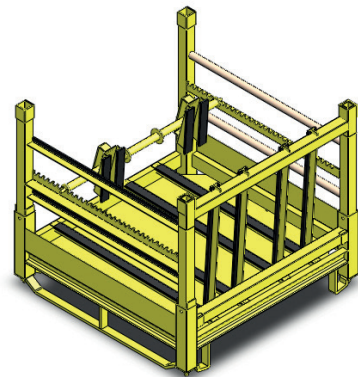

Metal Cam Taşıma Kasaları / Metal Glass Transport Crates

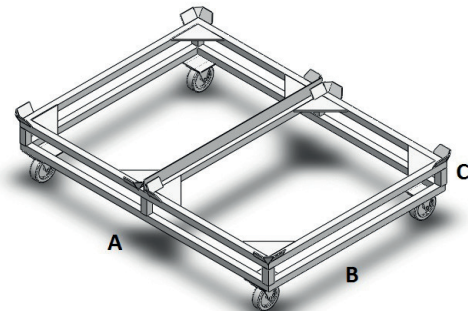
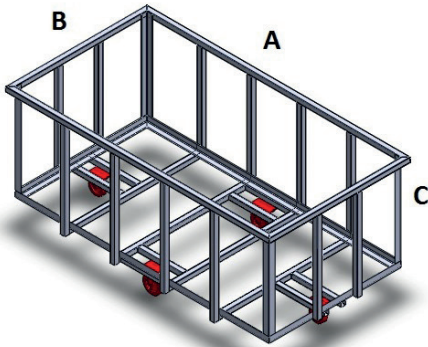
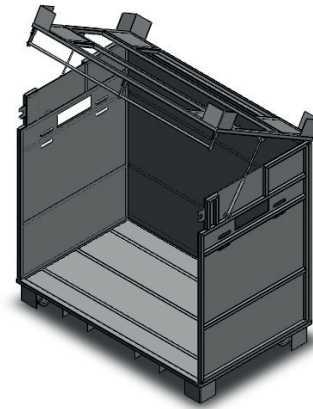
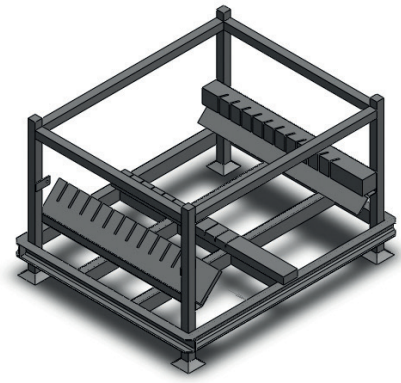
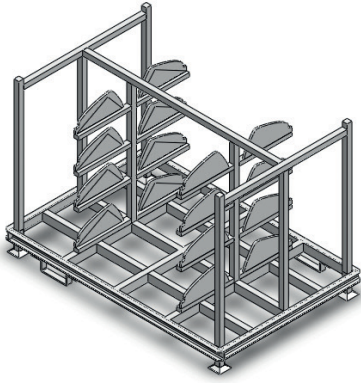
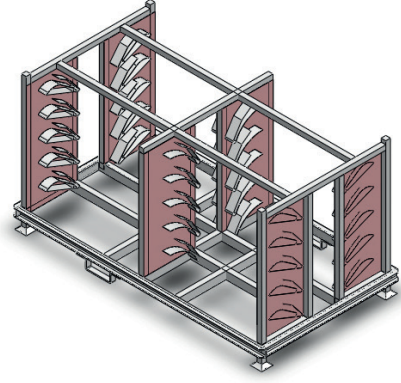
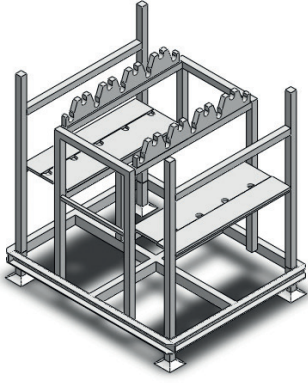

Çeşitli Metal Taşıma Kasası Projeleri / Various Metal Transport Crate Projects

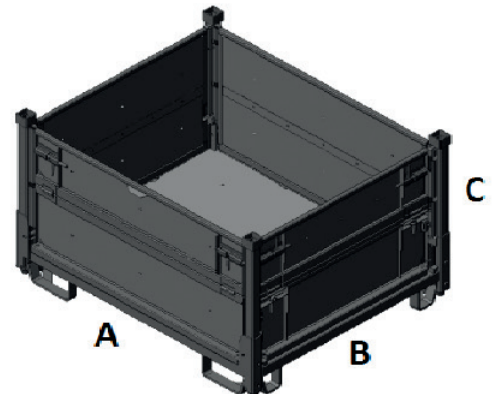
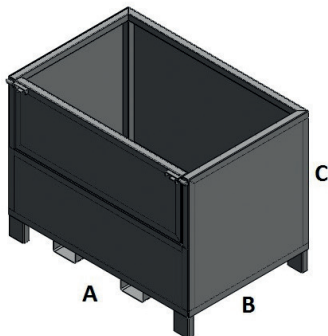
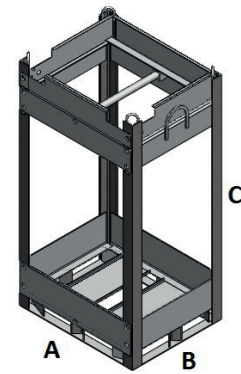
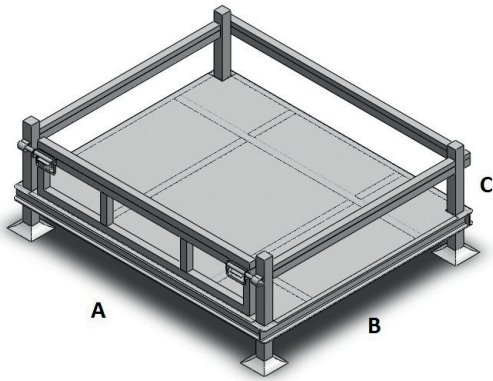
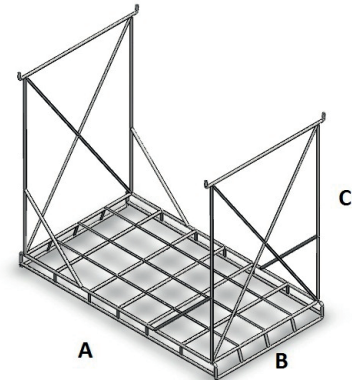
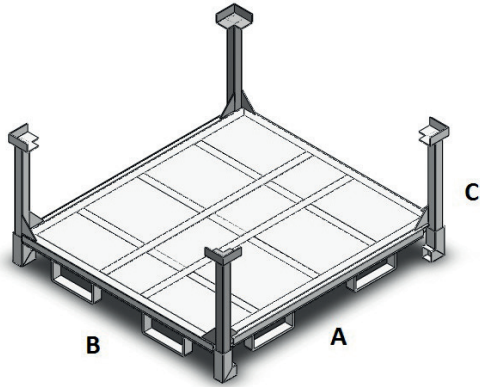
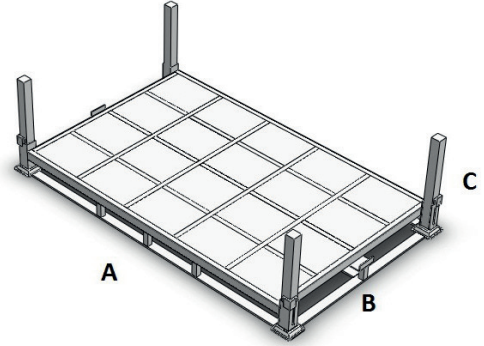
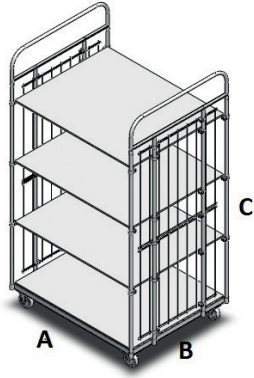

Çeşitli Metal Taşıma Kasası Projeleri / Various Metal Transport Crate Projects



> TY-4632 ESD			
Ebat / Size	En / W	Boy / L	Yük / H
Dış / Ext	400	600	325 mm
İç / Int	360	560	310 mm



> TY-4628 ESD			
Ebat / Size	En / W	Boy / L	Yük / H
Dış / Ext	400	600	280 mm
İç / Int	360	560	265 mm



> TY-4622 ESD			
Ebat / Size	En / W	Boy / L	Yük / H
Dış / Ext	400	600	220 mm
İç / Int	360	560	205 mm



> TY-4617 ESD			
Ebat / Size	En / W	Boy / L	Yük / H
Dış / Ext	400	600	170 mm
İç / Int	360	560	155 mm



> TY-4615 ESD			
Ebat / Size	En / W	Boy / L	Yük / H
Dış / Ext	400	600	145 mm
İç / Int	360	560	130 mm



> TY-27-K ESD			
Ebat / Size	En / W	Boy / L	Yük / H
Dış / Ext	295	505	235 mm
İç / Int	260	470	217 mm



> TY-4329-F ESD			
Ebat / Size	En / W	Boy / L	Yük / H
Dış / Ext	395	295	290 mm
İç / Int	365	263	275 mm



> TY-4322-F ESD			
Ebat / Size	En / W	Boy / L	Yük / H
Dış / Ext	395	295	230 mm
İç / Int	365	263	215 mm



> TY-4316-F ESD			
Ebat / Size	En / W	Boy / L	Yük / H
Dış / Ext	295	395	174 mm
İç / Int	263	365	160 mm



> TY-4311-D ESD			
Ebat / Size	En / W	Boy / L	Yük / H
Dış / Ext	295	395	117 mm
İç / Int	263	365	112 mm



> TY-14 ESD			
Ebat / Size	En / W	Boy / L	Yük / H
Dış / Ext	197	70	60 mm
İç / Int	193	60	58 mm



> TY-16 ESD			
Ebat / Size	En / W	Boy / L	Yük / H
Dış / Ext	97	48	48 mm
İç / Int	97	48	48 mm



> TY-40x60 ESD			
Ebat / Size	En / W	Boy / L	Yük / H
Dış / Ext	420	600	20 mm

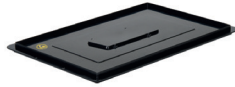

> TY-41x61 ESD			
Ebat / Size	En / W	Boy / L	Yük / H
Dış / Ext	400	600	10 mm



> TY-30x40 ESD			
Ebat / Size	En / W	Boy / L	Yük / H
Dış / Ext	300	400	10 mm

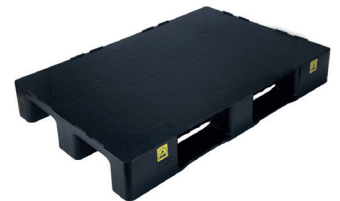

> TY-80-120 K ESD			
Ebat / Size	En / W	Boy / L	Yük / H
Dış / Ext	800	1200	150 mm



> TY-8611 ESD			
Ebat / Size	En / W	Boy / L	Yük / H
Dış / Ext	600	800	119 mm
İç / Int	559	753	107 mm

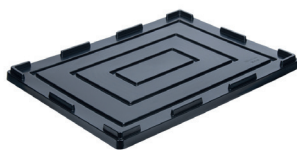

> TY-60x80 ESD			
Ebat / Size	En / W	Boy / L	Yük / H
Dış / Ext	600	800	30 mm



ESD Kasa Separatörleri / ESD Crate Dividers



SPR-5618 ESD
556 x 185 mm



SPR-3618 ESD
356 x 185 mm



SPR-5615 ESD
555 x 150 mm



SPR-3615 ESD
352 x 150 mm



SPR-59 ESD
556 x 90 mm

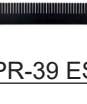

SPR-39 ESD

R-KLT ESD Kasalar / R-KLT ESD Crates

RL-KLT ESD Kasalar / RL-KLT ESD Crates



Güçlendirilmiş Taban / Reinforcement Base

>	R-KLT-3115 ESD			
Ebat / Size	En / W	Boy / L	Yük / H	
Dış / Ext	200	300	147 mm	
İç / Int	170	245	125 mm	

>	R-KLT-4115 ESD			
Ebat / Size	En / W	Boy / L	Yük / H	
Dış / Ext	300	400	147 mm	
İç / Int	265	340	120 mm	

>	R-KLT-4122 ESD			
Ebat / Size	En / W	Boy / L	Yük / H	
Dış / Ext	300	400	215 mm	
İç / Int	265	340	195 mm	

>	R-KLT-4129 ESD			
Ebat / Size	En / W	Boy / L	Yük / H	
Dış / Ext	300	400	280 mm	
İç / Int	265	340	255 mm	

>	R-KLT-6115 ESD			
Ebat / Size	En / W	Boy / L	Yük / H	
Dış / Ext	400	600	147 mm	
İç / Int	364	544	109 mm	

>	R-KLT-6122 ESD			
Ebat / Size	En / W	Boy / L	Yük / H	
Dış / Ext	400	600	215 mm	
İç / Int	364	544	195 mm	

>	R-KLT-6129 ESD			
Ebat / Size	En / W	Boy / L	Yük / H	
Dış / Ext	400	600	280 mm	
İç / Int	364	544		

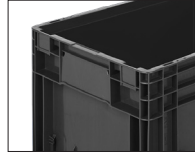

El Tutma Yuvası
Hand-holding Slot



Kanban Etiket Yuvası
Kanban Label Slot



Düz Taban / Flat Base

<	RL-KLT-3115 ESD			
Ebat / Size	En / W	Boy / L	Yük / H	
Dış / Ext	200	300	147 mm	
İç / Int	170	245	143 mm	

<	RL-KLT-4047 ESD			
Ebat / Size	En / W	Boy / L	Yük / H	
Dış / Ext	300	400	147 mm	
İç / Int	265	340	143 mm	

<	RL-KLT-4013 ESD			
Ebat / Size	En / W	Boy / L	Yük / H	
Dış / Ext	300	400	215 mm	
İç / Int	265	340	211 mm	

<	RL-KLT-4080 ESD			
Ebat / Size	En / W	Boy / L	Yük / H	
Dış / Ext	300	400	280 mm	
İç / Int	265	340	276 mm	

<	RL-KLT-6047 ESD			
Ebat / Size	En / W	Boy / L	Yük / H	
Dış / Ext	400	600	147 mm	
İç / Int	364	544	143 mm	

<	RL-KLT-6013 ESD			
Ebat / Size	En / W	Boy / L	Yük / H	
Dış / Ext	400	600	215 mm	
İç / Int	364	544	211 mm	

<	RL-KLT-6080 ESD			
Ebat / Size	En / W	Boy / L	Yük / H	
Dış / Ext	400	600	280 mm	
İç / Int	364	544	276 mm	



TYT ENDÜSTRİYEL AMBALAJ TASARIM SAN. VE TİC. A.Ş.

Mimar Sinan Mah. Candarlı Sok. No: 7/2-3 Silivri / İSTANBUL

+90 212 968 22 22 **+90 212 968 22 26**

info@tytpacksystem.com **tytpacksystem**

Tüm yayın hakları saklıdır. Ürün kataloğunda kullanılan fotoğrafların ve resimlerin tamamı yada bir bölümü izin almadan fotokopi, optik veya mekanik herhangi bir yolla kopyalanamaz çoğaltılamaz. Herhangi bir medya ortamında yayınlanamaz.

www.tytpacksystem.com